

MR 509
Permit No. 24-17819-06

Office Use Only

State of Ohio
Department of Transportation
Permit

County or Jurisdiction FRA
Rte SR317
Log Pt 1.51-2.15
Acc Cat

[1] Subject to all terms, conditions, and restrictions printed, written below and on the reverse side hereof, or attached,

Name: Everstream
Address: 240 North 5th Street, Suite 168 Columbus OH 43215
Company Phone: 380-209-5936

is hereby granted a permit under Section 5515.01 and 5515.02 of Ohio Revised Code, and permission to perform work necessary in the manner described and at the location indicated in the following or attached to this permit.

Utility - (see attached sheets)

Description of Work: Starting at an existing HH located on the SOUTH side of SR 317, approx. 2050' easterly from the SE corner of the intersection of Lockbourne Rd. and SR 317, begin bore westerly approx. 215' along the SOUTH side of SR 317. Then continue bore northerly across SR 317 approx. 215' to an existing HH.

[2] This permit shall be in the possession of employees /agents of permittee on site at all times who are in charge of the work and shall be shown, upon request, to any employee of the Department of Transportation.

Contact ODOT Representative 3 days before work begins, also contact ODOT Representative when work is completed for final inspection.

Failure to notify the ODOT Representative could result in work stoppage!

[3] No work authorized by this permit shall begin until the permittee has contacted and received instructions from

ODOT Representative

Phone Bob Wilson 614-231-2331

Email Address:

(Authorized ODOT Employee)

NOTE: Any work performed by the permittee may be stopped if this requirement is not met.

[4] Prior to any excavation in the highway right-of-way, the Ohio811, <https://www.oups.org/excavators>, must be contacted in accordance with ORC Section 3781.25 to 3781.32. Ohio811 can be reached at 1-800-362-2764 or 811.

[5] If your utility is above ground in any way, you must mark your utility with a fluorescent colored marker that corresponds with the universal OUPS color code. The marker must be no shorter than six feet in height and you must maintain the marker. Guide wires must be marked a fluorescent yellow. Failure to mark as described, will result in the Department of Transportation being held harmless and no reimbursement for damage to your property.

[6] All work requiring persons or vehicles within ODOT right of way shall comply with all applicable requirements of the Ohio Manual of Uniform Traffic Control Devices and Item 614 (Maintaining Traffic) of the Construction and Material Specifications, latest editions. Failure to comply with these requirements will be cause for immediate revocation or suspension of the permit until the proper traffic control devices have been provided.

[7] The permittee accepts the conditions, terms, and requirements printed, written on, or attached to this permit and understands that failure to comply fully with those conditions, terms, and requirements or any change in the use of the permit inconsistent with its terms and conditions will be considered a violation and cause for suspension, revocation, or annulment of the permit thereby rendering the permit illegal and subject to appropriate Department action, up to an including removal of the installation at the permittee's expense.

[8] Performance Bond Required? Yes ☒ No ☐ Company _____
Effective Date _____ Expiration Date _____ Amount \$ _____

[9] This permit shall be void if the work described herein does not comply with the conditions, terms, and requirements applicable to this permit, and if the work is not completed by 12/19/2024

Dated 06/18/2024

Rev 5/6/2021
(the remainder of this page is left blank intentionally)

General Provisions Applicable to All Permits
(Sections 5515.01 and 5515.02 of O.R.C.)

- [1] This permit is not a substitute for satisfying the rights or obligations of any other party who may have an interest in the underlying fee interest.
- [2] The granting of this permit does not convey to the permittee or to the property served any rights, title, or interest in state highway rights of way or in the design or operation of the state highway; or in any way abridge the right of the Director of the Department of Transportation in his jurisdiction over state highways. If, in the process of any future work or for the benefit of the traveling public, it becomes necessary, in the opinion of the Director of Transportation to order the removal, reconstruction, relocation, or repair of any of the fixtures, or work performed under this permit, said removal, reconstruction, relocation, or repair shall be wholly at the expense of the owners thereof or the permittee and be made as directed by the Director of Transportation and within the time determined by the Director. Such changes in the state highway design or operation, necessary for improved safety and operation or for the benefit of the traveling public, shall not require a permit modification since the permit confers no private rights to the permittee over the control of the state highway.
- [3] The District Deputy Director acts for and on behalf of the Director in issuing and carrying out the provisions of all permits. The District Deputy Director has full authority to ensure that all provisions of the permit are met and to reject any materials, design, and workmanship that do not meet applicable Department standards. The District Deputy Director, at his/her discretion, may require a performance bond or certified check as a prerequisite to the issuance of a permit.
- [4] Failure on the part of the permittee to comply fully with the provisions and conditions of the permit will be cause for suspension, revocation, or annulment of the permit thereby rendering the permit illegal and subject to appropriate Departmental action. By accepting the permit, the permittee agrees to comply with all conditions, terms, and restrictions printed or written on or attached to the permit. If the permittee or its agent performs any work contrary to the conditions of the permit or to the instructions of the District Deputy Director and, after due notice, fails to correct the problem, the Department of Transportation may, with or without notice, correct or remove such work and the permittee shall reimburse the Department for the costs and shall hold the Department harmless for all results of such work.
- [5] The permittee shall indemnify and hold harmless the State of Ohio, Department of Transportation, its officers, representatives and assigns, from any and all loss, liability, damages, litigation costs, and claims for injury or death to any person, property, or business caused by or resulting from any act, omission, event, consequence, or occurrence, negligent or otherwise of the permittee, its employees, agents, or assigns as a result of the issuance of this permit.
- [6] All work authorized under the permit shall be performed to the Department's satisfaction, and the entire expense shall be borne by the permittee. No work shall be performed until the permittee has contacted the Department's appointed representative named on the permit and received instructions. The Department's representative may inspect all work covered by the permit, or the Department reserves the right, during the time any or all of the work is being performed, to appoint an inspector over the work who shall represent the interest of the State on the work and any compensation arranged for shall be paid wholly by the permit holder. Work not in compliance shall be halted and the District Deputy Director shall be notified of the cause. The permittee shall be notified of the Department's determination and given an opportunity to correct the problem. If the problem is not corrected timely or to the satisfaction of the Department, this permit will be revoked.
- [7] Failure to complete all work within the time specified on the permit shall void the permit, thereby making the permit illegal and subject to appropriate Departmental action. The permittee may request an extension in writing from the District Office, explaining why the extension is necessary and when the work is expected to be completed.
- [8] All work infringing on the pavement or shoulders shall comply with applicable standards and requirements regarding traffic control devices. Failure to comply will be cause for revocation or suspension of the permit. Any closure of lanes or shoulders shall be described in terms of location, duration, time of day, etc. Such work shall not begin until all traffic control devices are in place.

[9] If any grading, sidewalk, or other work allowed by a permit interferes with the drainage of the highway in any way, such catch basins and outlets as necessary shall be constructed to take proper care of said drainage and any materials such as pipes and tiles damaged during any installation or repair by the permittee or its employees or agents shall be repaired immediately at the sole cost of the permittee. Permittee shall timely notify the Department of any such damage and repairs thereto. Failure of the permittee to immediately repair the damage after it is discovered shall result in the Department performing the repair and the permittee shall reimburse the Department for the costs and shall hold the Department harmless for all the results of such work which may include removal of the permittee's facilities.

[10] Any damage to ODOT or another's property caused by the work shall be repaired by the permittee or permittee's agent or contractor in a timely manner and at the sole cost of permittee. If any emergency repairs to ODOT property are needed that cannot be performed by the permittee or permittee's agent or contractor, ODOT shall cause the repairs to be performed at the sole cost of permittee.

[11] Upon completion of the work, the permittee shall leave the highway clean of all rubbish, excess materials, temporary structures and equipment, and all parts of the highway shall be left in a condition acceptable to the Department. Upon satisfactory completion of the work authorized by the permit, the Department's appointed representative shall complete the Permit Inspection Certificate, Form No. MR 678 certifying that the permittee has complied with the terms of the permit.

[12] Except as herein authorized, no excavation shall be made or obstacle placed within the limits of the highway so as to interfere with the travel over the road.

[13] All pole lines are to be built in accordance with Rule 4901:3-1-08 of Ohio Administrative Code promulgated and enforced by the Public Utilities Commission of Ohio.

[14] All underground utilities shall be installed at a depth and horizontal distance from the road surface and any appurtenances in accordance with state and national safety standards and as pre-approved by the Department. After installation, the exact location of the utility shall be provided to the Department. The Department shall be held harmless for any damage to utilities due to insufficient or inaccurate installation or identification and all repairs shall be at the sole cost of the permittee.

[15] The permittee shall comply with the Air Pollution requirements of Rule 3745-17-08 of the Ohio Administrative Code promulgated and enforced by the Ohio Environmental Protection Agency.

[16] The permittee certifies that he or she is fully authorized to sign this permit. This permit shall apply to and be binding upon the permittee and any successors in interest. No change in ownership of the underlying property or of the facility owned by permittee shall in any way alter the permittee's obligations under this permit.

[17] The permittee(s) for herself/himself/themselves/itself, her/his/their/its personal representatives, and her/his/their/its successors in interest and assigns, as a part of the consideration hereof, do/does hereby covenant and agree that:

(1) No person on the grounds of race, color, or national origin, shall be excluded from participation in, be denied the benefits of, or be otherwise subjected to discrimination in the use of the utility/facilities/ services of the permittee.

(2) In the construction of any improvements on, over, or under the above described property and the furnishing of services thereon, no person on the grounds of race, color, national origin, sex, age, or disability shall be excluded from the participation in, be denied the benefits of, or be otherwise subjected to discrimination.

(3) The above described property shall be used in a manner that at all times is in compliance with all other requirements imposed by or pursuant to Title 49, Code of Federal Regulations, U.S. DOT, Subtitle A, Office of the Secretary, Part 21, Non-discrimination in Federally-assisted programs of the U.S. DOT — Effectuation of Title VI of the Civil Rights Act of 1964, and as said Regulations may be amended.

(4) In the event that this instrument grants a lease, license, or permit and any of the above non-discrimination covenants is breached, then the State of Ohio, Department of Transportation, shall have the unfettered right to terminate the lease, license or permit and to re-enter and repossess the above-described property and hold the same as if said lease, license or permit had never been made or issued.

This permit is granted subject to the following attached conditions:

This permit is approved to do work in ODOT right of way only. At no time does this permit give you the right to trespass onto private property.

It is your responsibility to have all the proper permits and agreement to be outside of the right of way and on private property.

-There will be absolutely no plowing installation of any facilities being installed in ODOT District 06 ROW. If found in violation the permit will be revoked immediately.

-Have a valid 811 ticket with good paint marks on ground before any excavation.

-Facilities need placed as close to back of ROW as possible. Don't just take the easy route. Take the next contractor into consideration.

-Perform a thorough site investigation and pre bore walk to make sure no underground facilities are unaccounted for.

-Spot hole all facilities being crossed and visually watch the bore head/reamer pass the utilities.

-Maintain 5' of horizontal clearance if at all possible from other utilities.

-When there is less than 5' of clearance between bore path and a facility being paralleled, spot facility in conflict every 50' to verify it's path.

-Any structure being crossed 8" or larger in diameter will have a minimum of at least 2' of vertical clearance whether it be above or below said structure.

-Absolutely no skewed or diagonal road crossings without ODOT approval. Drilled road crossings will be at a 90* angle period. If you do this without ODOT permission you will abandon that bore shot and install at a proper 90* angle.

(the remainder of this page is left blank intentionally)

MAINTENANCE OF TRAFFIC PLAN

LANE CLOSURE IN THIS AREA SHALL BE AS PER CITY OF COLUMBUS SCD 1510, 1529 & 1550

BORE PITS, EARTHWORK AND TRENCHES BEYOND THE SHOULDER

BORE PITS, EARTHWORK AND TRENCHES WITHIN ODOT RIGHT-OF-WAY MUST BE OUTSIDE OF THE DITCH SECTION AND PROTECTED IN ACCORDANCE WITH ODOT'S STANDARD CONSTRUCTION DRAWING MT-101.90. "DROPOFFS IN WORK ZONES".

- A PIT/TRENCH 4 TO 12 FEET FROM THE EDGE OF TRAVELED LANE AND GREATER THAN 12 INCHES DEEP MUST HAVE DRUMS DURING THE DAY AND PCB AT NIGHT UNLESS SECURELY PLATED OR BACKFILLED TO WITHIN 12 INCHES. SEE MT-101.90 FOR ADDITIONAL INFORMATION.
- A PIT/TRENCH 12 TO 30 FEET FROM THE EDGE OF TRAVELED LANE AND GREATER THAN 24 INCHES DEEP MUST HAVE DRUMS DURING THE DAY AND PCB AT NIGHT UNLESS SECURELY PLATED OR BACKFILLED TO WITHIN 24 INCHES. SEE MT-101.90 FOR ADDITIONAL INFORMATION.

THE LENGTH OF THE TRENCH WHICH IS OPEN AT ANY ONE TIME SHALL BE HELD TO A MINIMUM AND SHALL AT ALL TIMES BE SUBJECT TO APPROVAL OF THE ENGINEER.

MUD, DIRT AND DEBRIS

THE TRACKING OR SPILLAGE OF MUD, DIRT OR DEBRIS UPON STATE HIGHWAYS IS PROHIBITED AND ANY SUCH OCCURRENCE SHALL BE CLEANED UP IMMEDIATELY BY THE CONTRACTOR.

VEHICLE PARKING

VEHICLES ARE NOT TO BE PARKED ON THE PAVEMENT. ALL VEHICLES ARE TO BE PARKED PER CMS 614.035 - *STORAGE OF EQUIPMENT, VEHICLE AND MATERIAL ON HIGHWAY RIGHTS OF WAY*.

PERSONAL PROTECTIVE EQUIPMENT

ODOT REQUIRES ALL CONTRACTORS' PERSONNEL TO WEAR THE CORRECT PPE WHILE WITHIN ODOT RIGHT-OF-WAY. ALL VEHICLES SHALL HAVE THE CORRECT SAFETY EQUIPMENT ALSO.

PROTECTION FROM DROP OFF CONDITIONS IN THE WORK ZONE

ALL DROP-OFF CONDITIONS WITHIN THE WORK ZONE MUST BE PROTECTED IN ACCORDANCE WITH STANDARD CONSTRUCTION DRAWING MT-101.90.

GENERAL LANE CLOSURE POLICIES

TRAFFIC BACK-UPS CAUSED BY THEIR OPERATION OF OVER 0.75 MILES IN LENGTH IS NOT PERMITTED.

ODOT RESERVES THE RIGHT TO REVOKE THE PERMIT IF THE MOT GUIDELINES ARE NOT MET.

HOURS OF OPERATION IN ROW

ALLOWABLE HOURS OF OPERATION ARE 9AM TO 3PM. ALL DAY SAT & SUN.

TRAFFIC RESTRICTION FORM

APPLICANT SHALL FILL OUT AND SUBMITTED TO PIO & DWZTM ODOT *DISTRICT SIX - PERMIT AND LOCAL LET CLOSURE AND RESTRICTION* FORM WHEN NOTIFYING THEM OF THE UPCOMING TRAFFIC RESTRICTION.

CITY OF COLUMBUS OCCUPANCY PERMIT

TO WORK WITHIN THE CITY OF COLUMBUS, THE APPLICANT MUST ALSO OBTAIN AN OCCUPANCY PERMIT FROM THE CITY OF COLUMBUS PERMIT DEPARTMENT.



Ohio Department of Transportation District Six Permit and Local Let Closure and Restriction Notification Form



* Indicates a Mandatory Field

* Permit Number

* County

City

[Find](#) Coordinates

* Road (SR, US, or I-)

* Road Status

Type of work

* Work completed by

Maintenance of Traffic (MOT)

* Your Name

* Your Email

* Your Phone Number

Your Cell Phone Number

* Traffic Restriction Start Date/Time

* Date

* Time

* Traffic Restriction Completion Date/Time

* Date

* Time

* Are Restrictions 24-hours a Day
please clarify below in the description

☒ No

☐ Yes

Start Mile Marker (SLM)

* Closest Intersecting Road

End Mile Marker (SLM)

* Closest Intersecting Road

* Direction

* Lanes of Traffic Maintained

Include total number of lanes available

(E.G. 1 of 2 lanes maintained) If project has both directions specify for each

* Person Responsible for work

(This is the contact name for the person on site E.G. contractor or permit holder)

* On Site Phone Number (with area code)

Please see  for more information/examples

* Description of Work

The following information is additional required information for special hauls.

* Lane Closure/Restrictions

If there is a restriction, specify available lane width

Available Lane Width (edge line to edge line)

Feet: Inches:

Available Pavement Width

Feet: Inches:

* Ramp Closure/Restrictions:

If there is a restriction, specify available lane width

Available Lane Width (edge line to edge line)

Feet: Inches:

Available Pavement Width

Feet: Inches:

Bridge Work

Vertical Bridge Clearance

Available Roadway Width

* Bridge Direction

Feet: Inches:

Feet: Inches:

* Listed Detour if Applicable: (if not applicable state N/A)

Additional Closure/Restriction Information:

* What type of Traffic control is being utilized? (e.g. portable barrier, drums, temp signal, flaggers etc.)

* What standard construction drawings are being used and/or Typical Applications (TAs) If SCD or TAs are not applicable MOT drawings must be attached

* Who will be setting up the Traffic control? (List name of contractor or subcontractor and contact number.)

Everstream SOF-134874 (John Stevens) 6040 Collings Dr (Columbus-ODOT)

Starting at an existing HH located on the SOUTH side of SR 317, approx. 2050' easterly from the SE corner of the intersection of Lockburne Rd. and SR 317, begin bore westerly approx. 215' along the SOUTH side of SR 317. Then continue bore northerly across SR 317 approx. 215' to an existing HH.

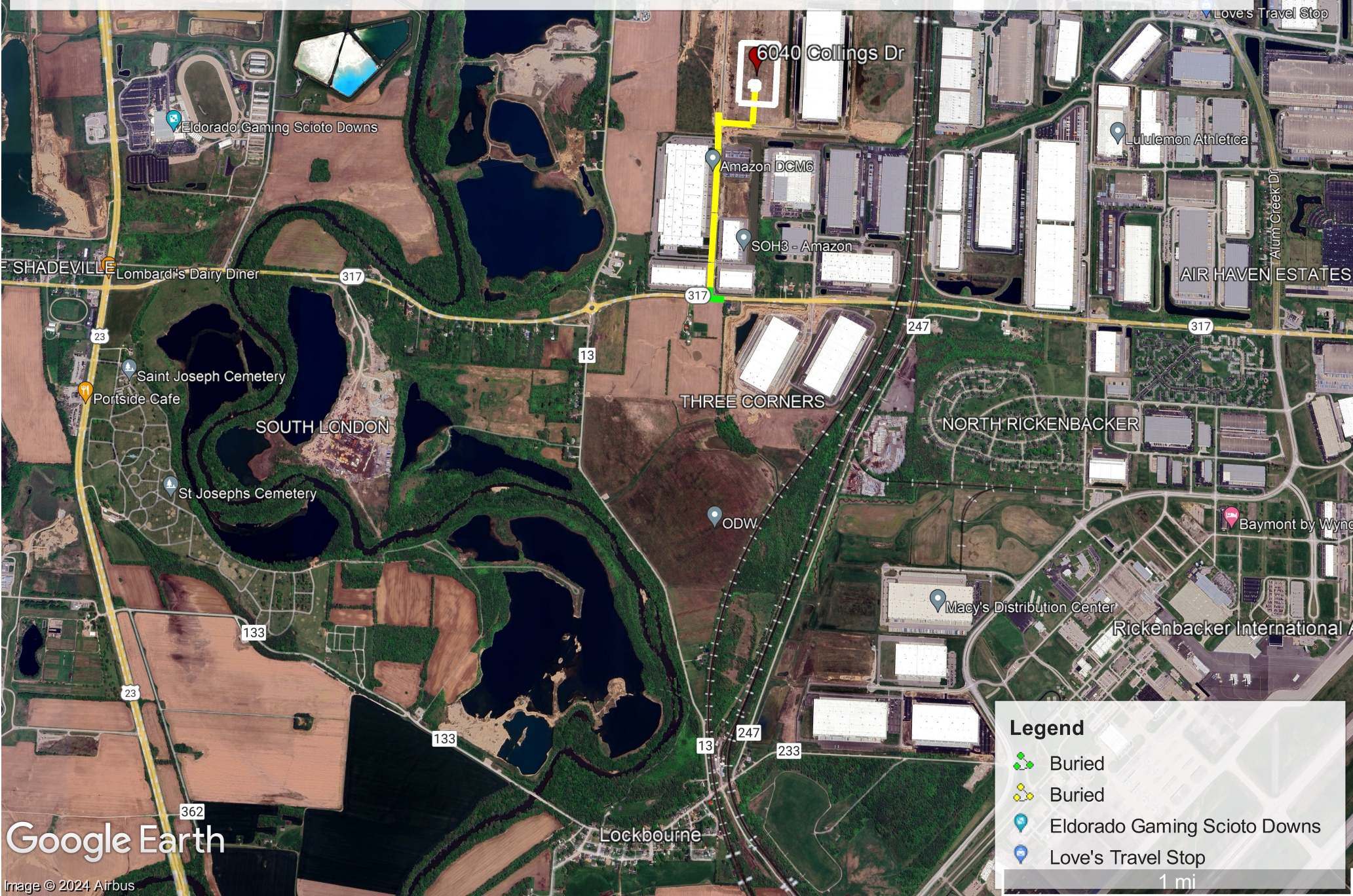

Everstream SOF-134874 (John Stevens) 6040 Collings Dr (Columbus-ODOT)

Starting at an existing HH located on the SOUTH side of SR 317, approx. 2050' easterly from the SE corner of the intersection of Lockbourne Rd. and SR 317, begin bore westerly approx. 215' along the SOUTH side of SR 317. Then continue bore northerly across SR 317 approx. 215' to an existing HH.



Legend

- 6040 Collings Dr
- Buried
- Buried
- POB

317
Google Earth
Image © 2024 Airbus

IDON

ODW

EVERSTREAM
SITE ADDRESS: 6040 COLLINGS DR.
LOCKBOURNE, OH 43137
SITE ID: EV-ETHS-ON-134874
ES IMP TICKET: IMP 134874
(SOF-134874)

TOTAL FOC	RATE CARD		
	UNITS	ESTIMATED QUANTITY	ACTUAL QUANTITY
FOC AERIAL	FT	0	0
FOC BURIED	FT	4205	0
1-2" HDPE	FT	472	0
HANDHOLE 24"X36"X40"	EACH	0	0
EMT	FT	0	0

CONSTRUCTION NOTES

1. LEAVE 30' COILED AT TERMINATION POINT.
2. LEAVE 75' COILED IN EACH VAULT.
3. LEAVE 150' OF SLACK FOR EVERY 1500' OF LASHED CABLE IN RURAL AREAS, 120' OF SLACK FOR EVERY 1000' OF LASHED CABLE IN URBAN AREAS.
4. BORE A NEW 48F 500' FROM EXISTING EVERSTREAM HH AT THE FRONT OF 1345 LONDON GROVEPORT RD WEST ON LONDON GROVEPORT RD AND THEN NORTH ON COLLINGS DR TO COMMON HH 6.
5. PULL 2898' OF NEW 48F NORTH ON COLLINGS DR FROM COMMON HH 6 TO COMMON HH 2. PULL 735' OF NEW 48F FROM COMMON HH 2 EAST ON THE ACCESS RD TO COMMON HH 1. PULL 705' OF NEW 48F NORTH FROM HH 1 INTO THE SERVER ROOM AND PLACE NEW FIBER AND EQUIPMENT ON THE NORTH WALL.
6. CONTRACTOR SHALL REPLACE ALL DRIVEWAYS, SIDEWALKS, OR OTHER DISTURB SURFACES TO A CONDITION EQUAL TO OR BETTER THAN THE PRIOR EXISTING CONDITIONS.
7. CONTRACTOR SHALL MAINTAIN ACCESS TO ALL ADJACENT PROPERTIES DURING CONSTRUCTION OPERATIONS.
8. CONTRACTOR SHALL BE RESPONSIBLE FOR VERIFYING AND LOCATING ALL SERVICES PRIOR TO BEGINNING ANY EXCAVATION.
9. CONTRACTOR SHALL MAINTAIN A MINIMUM OF 3' HORIZONTAL AND 1' VERTICAL CLEARANCE FROM ALL WATER AND SEWER LINES.

CONTACT INFORMATION

EVERSTREAM
JOHN STEVENS
380-209-5936

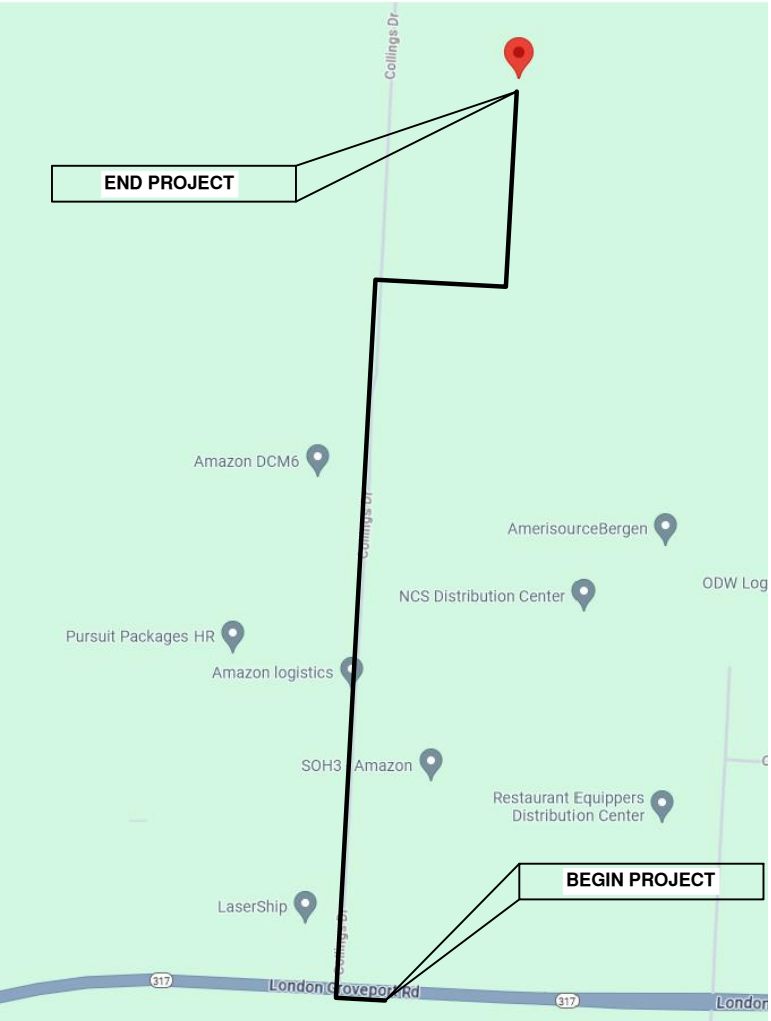

SHEET INDEX:	
SHEET 1.....	SITE MAP & NOTES
SHEET 2.....	GENERAL NOTES
SHEET 3-4.....	TRAFFIC CONTROL NOTES
SHEET 5-12.....	PLAN & PROFILE
SHEET 13-15.....	MOT
SHEET 16.....	PHOTOS
SHEET 17-22.....	DETAILS



ASBUILT CHANGES / REVISIONS	
DATE	DESCRIPTIONS
—	—
—	—
—	—
—	—
—	—



1-800-362-2764
OR 8-1-1

CALL TWO WORKING DAYS BEFORE YOU DIG
(NON MEMBERS MUST BE CALLED DIRECTLY)

6040 COLLINGS DR.
DESIGNER: K. KHAY



INFORMATION IN THIS DOCUMENT IS PROPRIETARY AND CONFIDENTIAL AND SHALL NOT BE USED, COPIED, REPRODUCED, OR DISCLOSED WITHOUT PRIOR WRITTEN CONSENT OF EVERSTREAM

PLANS PREPARED BY:



Drawing Information: Facility locations are general in nature and are only intended for approximate location reference. Neesai CAD Designs will not be held liable for the accuracy and will not assume responsibility for any damages resulting from these drawings.

LEGEND

—E/P— = EX. EDGE OF PAVEMENT
----C/L---- = EX. CENTER LINE
—R/W— = EX. RIGHT OF WAY

---OHF--- = PROP. OVERHEAD FIBER
—B— = PROP. BURIED FIBER
—P/L— = EX. PROPERTY LINE

PROPOSED ANCHOR & GUY
FOREIGN/EXISTING ANCHOR & GUY
AERIAL STORAGE LOOP
BURIED STORAGE LOOP

PROPOSED HANDHOLE
EXISTING HANDHOLE
STORM DRAIN
FIRE HYDRANT

SCALE: NONE

SHEET:
1 OF 22

GENERAL NOTES FOR THE DIVISION OF SEWERS AND DRAINS:

UTILITY LOCATORS WILL ONLY LOCATE AND MARK MAINLINE SEWERS, AFTER AN OH-811 LOCATE REQUEST IS PLACED. THE CONTRACTOR IS RESPONSIBLE FOR FIELD VERIFYING THE LOCATION OF ALL MAIN LINE SEWERS AND LOCATING ALL PRIVATE SEWER SERVICE LATERALS. THE CONTRACTOR WILL BE HELD RESPONSIBLE FOR ANY DAMAGES TO SEWER MAINS AND/OR SERVICE LATERALS CAUSED DURING CONSTRUCTION. ALL REPAIRS TO THE SEWER LINES AND/OR SERVICE LATERALS MUST BE COMPLETED BY A CITY OF COLUMBUS LICENSED SEWER CONTRACTOR UNDER A SEPARATE SEWER PERMIT.

THE CONTRACTOR MUST MAINTAIN A 3' HORIZONTAL & 1' VERTICAL CLEARANCE FROM THE O.D. OF ALL SEWERS AND APPURTENANCES TO THE NEAREST EDGE OF THE FACILITY BEING PLACED. FOR BRICK SEWERS MAINTAIN 10' HORIZONTAL & 5' VERTICAL CLEARANCE FROM O.D. TO NEAREST EDGE OF PROPOSED FACILITY.

SEE SPECIFIC NOTE FOR PROPOSED SEWERS

PAVEMENT CUTTING, SAWING AND EXCAVATION OPERATIONS NOTE:

ALL PUBLIC AGENCIES AND PRIVATE CONTRACTORS PERFORMING PAVEMENT-CUTTING OPERATIONS ON CITY OF COLUMBUS STREETS AND ROADWAYS SHALL PROTECT THE ENVIRONMENT FROM DISCHARGES CREATED BY THEIR PAVEMENT CUTTING OPERATIONS. NOTE THAT COLUMBUS CITY CODE 1145 PROHIBITS NON-STORM WATER DISCHARGE INTO THE CITY OF COLUMBUS SEWER SYSTEM, CURB INLETS AND ANY PART OF ITS MS4 (MUNICIPAL SEPARATE STORM SEWER SYSTEM).

THE REQUIREMENT INCLUDES BUT IS NOT LIMITED TO WET OR DRY SAW-CUTTING, JACK HAMMERING, EXCAVATION EQUIPMENT USE, ETC. THE PUBLIC AGENCY AND/OR PRIVATE CONTRACTOR WORK CREWS SHALL RECOVER AND DISPOSE OF DEBRIS, POLLUTED WATERS, OR SUCH DISCHARGES RESULTING FROM THEIR PAVEMENT CUTTING OPERATIONS AND PROTECT ALL STORM SEWER INLETS FROM RECEIVING ANY DISCHARGES FROM THE CONSTRUCTION OPERATIONS. THE AGENCY OR CONTRACTOR RESPONSIBLE FOR EACH PAVEMENT CUTTING ACTIVITY SHALL BE SOLELY LIABLE FOR NOTICE OF VIOLATIONS (NOV/S) AND FINES ISSUED BY CITY OF COLUMBUS AND/OR STATE OF OHIO AUTHORITIES.

EQUIPMENT, MATERIALS AND METHODS SHALL BE PROVIDED BY THE RESPONSIBLE PUBLIC AGENCY AND/OR PRIVATE CONTRACTOR TO WORK CREWS PERFORMING THE PAVEMENT CUTTING ACTIVITY AND MADE AVAILABLE TO WORK CREWS FOR USE IN CLEANING UP DISCHARGES RESULTING FROM SUCH CUTTING ACTIVITIES AND PREVENTING RUNOFF. ALL WORK CREWS SHALL BE TRAINED TO EXERCISE AND EMPLOY EQUIPMENT, MATERIALS, AND ENVIRONMENTAL PROTECTIVE MEASURES TO PREVENT POLLUTED DISCHARGES FROM ENTERING THE CITY OF COLUMBUS STORM SEWER SYSTEM AND WATERS OF THE STATE OF OHIO.

THE PUBLIC AGENCY AND/OR PRIVATE CONTRACTORS ARE SOLELY RESPONSIBLE FOR ENSURING THAT THE INLET PROTECTION IS ADEQUATE. THE MOST STRINGENT PROJECT PLANS, NOTES AND/OR DRAWINGS INCLUDING STORM WATER POLLUTION PREVENTION PLAN (SWP3) OR SPILL PREVENTION/REMEDIATION PLAN SHALL APPLY TO ALL PAVEMENT CUTTING, SAWING OR EXCAVATION OPERATIONS.

IN CASE OF EMERGENCY CONTACT:
CITY OF COLUMBUS DIVISION OF SEWERAGE & DRAINAGE
1250 FAIRWOOD AVENUE, COLUMBUS, OHIO 43206
PHONE: 614-645-7102 (SMOC 24/7 DISPATCH LINE)

FOR THE DIVISION OF POWER

THE DIVISION OF POWER (DOP) MAY HAVE UNDERGROUND OR OVERHEAD PRIMARY POWER, SECONDARY POWER, CONDUIT SYSTEMS AND STREET LIGHTING AT THIS WORK LOCATION. THE CONTRACTOR IS HEREBY REQUIRED TO CONTACT OHIO 811 AT 811 OR 1-800-362-2764 FORTY-EIGHT (48) HOURS PRIOR TO CONDUCTING ANY ACTIVITY WITHIN THE CONSTRUCTION AREA.

ANY REQUIRED RELOCATION, SUPPORT, PROTECTION, OR ANY OTHER ACTIVITY CONCERNED WITH THE CITY'S ELECTRICAL FACILITIES IN THE CONSTRUCTION AREA IS TO BE PERFORMED BY THE CONTRACTOR UNDER THE DIRECTION OF DOP PERSONNEL AT THE EXPENSE OF THE PROJECT. DOP SHALL MAKE ALL FINAL CONNECTIONS TO DOP'S EXISTING ELECTRICAL SYSTEM AT THE EXPENSE OF THE PROJECT. THE CONTRACTOR SHALL USE MATERIAL AND MAKE REPAIRS TO A CITY OF COLUMBUS STREET LIGHTING SYSTEM BY FOLLOWING DOP'S "MATERIAL AND INSTALLATION SPECIFICATIONS (MIS) AND THE CITY OF COLUMBUS "CONSTRUCTION AND MATERIALS SPECIFICATIONS (CMSC). ANY NEW OR RE-INSTALLED UNDERGROUND STREETLIGHT SYSTEM SHALL REQUIRE TESTING AS REFERRED TO IN SECTION 1001.18 OF THE CMSC MANUAL. THE CONTRACTOR SHALL CONFORM TO DOP'S EXISTING STREET LIGHTING LOCKOUT/TAGOUT (LOTO) PROCEDURE, MIS-01, COPIES OF WHICH ARE AVAILABLE FORM DOP

IF ANY ELECTRIC FACILITY BELONGING TO DOP IS DAMAGED IN ANY MANNER BY THE CONTRACTOR, ITS AGENTS, SERVANTS, OR EMPLOYEES, AND REQUIRES EMERGENCY REPAIRS, THE DOP DISPATCH OFFICE SHOULD BE CONTACTED IMMEDIATELY AT (614) 645-7627. DOP SHALL MAKE ALL NECESSARY REPAIRS, AND THE EXPENSE OF SUCH REPAIRS AND OTHER RELATED COSTS SHALL BE PAID BY THE CONTRACTOR TO THE DIVISION OF POWER, CITY OF COLUMBUS, OHIO.

IN CASE OF EMERGENCY CONTACT:
DIVISION OF POWER
910 DUBLIN ROAD, COLUMBUS, OHIO 43215
PHONE: 614-645-7788

WATER NOTES:

EXPOSE WATER LINE AT CROSSING(S) TO VERIFY DEPTH AND LOCATION PRIOR TO AND DURING ANY DIRECTIONAL BORING.

THE CONTRACTOR IS RESPONSIBLE FOR LOCATED ALL CUSTOMERS OWNED SERVICE LINES. THE CONTRACTOR SHALL FIELD VERIFY THE HORIZONTAL AND VERTICAL LOCATION OF ANY CITY OR CUSTOMER OWNED MAIN OR SERVICE LINE THAT MAY BE AFFECTED BY THE PROPOSED CONSTRUCTION ACTIVITIES. FIELD VERIFICATION SHALL TAKE PLACE PRIOR TO AN ACTIVITY THAT MAY JEOPARDIZE THE INTEGRITY OF THE FACILITY AND AT A LOCATION NEAREST THE POINT OF POSSIBLE CONFLICT.

ANY REPAIR TO CITY OR CUSTOMER OWNED WATER LINES ARE THE RESPONSIBILITY OF THE CONTRACTOR. THE CONTRACTOR SHALL CONTACT THE CITY OF COLUMBUS, DIVISION OF WATER AT 614-645-7788 PRIOR TO ANY REPAIRS ON CITY OWNED WATER FACILITIES. THE CONTRACTOR MUST BE A CITY OF COLUMBUS LICENSED WATER CONTRACTOR. THE CONTRACTOR SHALL MAINTAIN A MINIMUM OF 3' HORIZONTAL AND 1' VERTICAL CLEARANCE FROM THE OUTSIDE DIAMETER OF ALL WATER LINES AT 8' FROM ANY "TEE" CONNECTION, BANDS, AND ENDS OF THE WATER LINES, FROM OUTSIDE DIAMETER TO THE NEAREST EDGE OF THE FACILITY BEING PLACED.

IF DURING EXCAVATION, THE POLYETHYLENE ENCASEMENT OF THE EXISTING WATER MAIN BECOMES DAMAGED, THE CONTRACTOR SHALL REPAIR THE POLYETHYLENE ENCASEMENT PER MANUFACTURE'S SPECIFICATIONS AND DOW STANDARD DRAWINGS L-1003 AND L-1004, AT THEIR OWN EXPENSE. ENSURE THAT THE ENTIRE EXPOSED AREA SHALL BE COVERED WITH NEW POLYETHYLENE ENCASEMENT AND SECURELY TAPED, PRIOR TO BACKFILL.

IF THE ALIGNMENT OF THE PROPOSED INFRASTRUCTURE IS CROSSING OR IS PARALLEL (WITHIN IN 5- FEET) OF A 20-INCH OR LARGER PRESTRESSED CONCRETE CYLINDER PIPE (PCCP), THE FOLLOWING NOTE MUST BE INCLUDED ON THE PLAN SUBMITTED FOR WATER REVIEW:

PRIOR TO INSTALLATION OF THE PROPOSED INFRASTRUCTURE THAT IS TO CROSS OR IS PARALLEL (WITHIN IN 5- FEET) OF THE IDENTIFIED PRESTRESSED CONCRETE CYLINDER PIPE (PCCP), THE CONTRACTOR SHALL EXPOSE THE EXISTING PCCP WATER MAIN. THE PCCP WATER MAIN SHALL BE EXPOSED SUFFICIENTLY ENOUGH TO VERIFY THAT NO DAMAGE WILL OCCUR DURING INSTALLATION OF PROPOSED INFRASTRUCTURE.

WHEN PARALLELING, THE EXISTING PCCP WATER MAIN SHALL BE EXPOSED AT THE BEGINNING, END AND EVERY 100- FEET THROUGH THE PROPOSED INFRASTRUCTURE ALIGNMENT. WHEN CROSSING, THE EXISTING PCCP WATER MAIN SHALL BE EXPOSED WHERE THE PROPOSED INFRASTRUCTURE CROSSES THE EXISTING PCCP WATER MAIN.

A CITY INSPECTOR WILL BE REQUIRED TO BE ON-SITE TO WITNESS THE EXCAVATION OF THE EXISTING PCCP WATER MAIN. THE CONTRACTOR IS TO CONTACT THE DPS DIVISION OF DESIGN & CONSTRUCTION AT 614-645-0433 TO SCHEDULE THE INSPECTION.

IF A LEAD OR GALVANIZED WATER SERVICE LINE IS ENCOUNTERED AND NOT DAMAGED, THE CONTRACTOR SHALL REPORT THE PRESENCE OF THE TAP VIA EMAIL TO WATERQUALITY@COLUMBUS.GOV. INCLUDE THE SITE'S ADDRESS AND A PHOTO OF THE TAP IN THE EMAIL. IF THE SERVICE IS DAMAGED, IMMEDIATELY CONTACT THE DIVISION OF WATER DISTRIBUTION ENGINEERING OFFICE AT 614-645-7677 TO REQUEST THE SHUT OFF OF THE EXISTING CURB STOP.

DIVISION OF FORESTRY

TREES MAY EXIST IN THE ROW IN VARIOUS LOCATIONS ALONG THIS PROJECT. ALL EXCAVATIONS, OPEN TRENCHES, OR BORE PITS LOCATED WITHIN 15 FEET OF THE TRUNK OF A TREE WILL REQUIRE INSPECTION PRIOR TO BACKFILLING. CALL FORESTRY AT 614/645-5238 TO SCHEDULE ALL INSPECTIONS. EXCAVATIONS NEAR TREES THAT ARE BACKFILLED PRIOR TO INSPECTION WILL RESULT IN THE TREE AND STUMP NEEDING TO BE REMOVED AT THE EXPENSE OF THE PERMIT HOLDER SINCE PROPER INSPECTION OF ANY ROOT DAMAGE WOULD NO LONGER BE POSSIBLE.

APPLICANT MUST CONTACT THE CITY'S DIVISION OF FORESTRY (614-645-6648) PRIOR TO ANY IMPACT TO ANY PUBLIC VEGETATION, THIS INCLUDES THE CUTTING OF TREE ROOTS AND BRANCHES, BUSHES, OR LANDSCAPE AREA WITHIN THE CITY'S PUBLIC RIGHTS-OF-WAY. PUBLIC TREES WILL BE PROTECTED AGAINST INJURY OF DAMAGE TO BRANCHES, TRUNKS OR ROOTS FROM CONSTRUCTION AND EXCAVATION CONSTRUCTION MATERIALS AND EXCAVATION DERBIES, CHEMICALS, FUEL, EQUIPMENT OR VEHICLES, ARE NOT TO BE STOCKPILED, STORED, THE DRIP-LINE OF PUBLIC TREES. FAILURE TO CONTACT THE CITY FORESTER WILL RESULT IN THE APPLICANT REIMBURSING THE DIVISION FOR THE COST DETERMINED BY THE CURRENT EDITION OF THE "GUIDE FOR PLANT APPRAISAL" PUBLISHED BY INTERNATIONAL SOCIETY OF AGRICULTURE.

FOR THE CITY OF COLUMBUS - DEPARTMENT OF TECHNOLOGY

COC-DOT MAY HAVE OVERHEAD AND UNDERGROUND FIBER CABLES EXISTING AT THIS WORK SITE. ANY REQUIRED RELOCATION, SUPPORT, PROTECTION, OR ANY OTHER ACTIVITY CONCERNED WITH COC-DOT'S CABLES, CONDUITS, MANHOLES, HAND HOLES, PULL BOXES, PAD MOUNT CABINETS OR OTHER FACILITIES AND/OR MATERIALS IN THE CONSTRUCTION AREA IS TO BE PERFORMED BY THE CONTRACTOR UNDER THE DIRECTION OF COC-DOT PERSONAL AND AT THE EXPENSE OF THE PROJECT. THE CONTRACTOR SHALL USE MATERIALS AND MAKE REPAIRS TO A COC-DOT'S SYSTEM BY FOLLOWING THE COC-DOT MATERIAL AND INSTALLATION SPECIFICATIONS IN I-NET'S GENERAL SPECIFICATIONS DOCUMENT, HEREAFTER REFERRED TO SIMPLY AS THE "IGSD". ANY RE-INSTALLED FIBER SHALL REQUIRE TESTING AS REFERRED TO IN IGSD. THE CONTRACTOR SHALL BE CITY OF COLUMBUS APPROVED FOR FIBER SPLICING PLUS MEET IGSD REQUIREMENTS. IF ANY CABLE FACILITY BELONGING TO THE COC-DOT IS DAMAGED IN ANY MANNER BY THE CONTRACTOR, HIS AGENTS, SERVANTS OR EMPLOYEES, THAT WOULD REQUIRE EMERGENCY REPAIRS, THE COC-DOT MAINTENANCE CONTRACTOR SHALL MAKE ALL NECESSARY REPAIRS, AND THE EXPENSE OF SUCH REPAIRS AND OTHER RELATED COSTS SHALL BE PAID BY THE CONTRACTOR TO THE DIVISION OF TECHNOLOGY CITY OF COLUMBUS. NOTE: ANY WORK PERFORMED OR MATERIALS INSTALLED BY THE CONTRACTOR THAT HAS NOT BEEN APPROVED BY COC-DOT PERSONAL OR HAS BEEN CONSTRUCTED OUTSIDE OF THE REQUIREMENTS OF THE IGSD WILL BE REPLACED OR REBUILT AT THE CONTRACTORS EXPENSE. CONTACT (614) 645-7756 COC-DOT FIBER PHYSICAL PERSONAL FOR QUESTIONS.



OHIO
Utilities Protection
SERVICE

Call Before You Dig

1-800-362-2764
OR 8-1-1

CALL TWO WORKING DAYS BEFORE YOU DIG
(NON MEMBERS MUST BE CALLED DIRECTLY)

6040 COLLINGS DR.

DESIGNER: K. KHAY

everstream®
FASTER FIBER. BETTER BUSINESS.®

INFORMATION IN THIS DOCUMENT IS PROPRIETARY AND CONFIDENTIAL AND SHALL NOT BE USED, COPIED, REPRODUCED, OR DISCLOSED WITHOUT PRIOR WRITTEN CONSENT OF EVERSTREAM

PLANS PREPARED BY:



Drawing Information: Facility locations are general in nature and are only intended for approximate location reference. Neesai CAD Designs will not be held liable for the accuracy and will not assume responsibility for any damages resulting from these drawings.

LEGEND

—E/P— = EX. EDGE OF PAVEMENT

----C/L---- = EX. CENTER LINE

—R/W— = EX. RIGHT OF WAY

---OHF--- = PROP. OVERHEAD FIBER

—B— = PROP. BURIED FIBER

—P/L— = EX. PROPERTY LINE

PROPOSED ANCHOR & GUY

FOREIGN/EXISTING ANCHOR & GUY

AERIAL STORAGE LOOP

BURIED STORAGE LOOP

PROPOSED HANDHOLE

EXISTING HANDHOLE

STORM DRAIN

FIRE HYDRANT

SCALE: NONE

SHEET:

2 OF 22

CITY OF COLUMBUS
DEPARTMENT OF PUBLIC SERVICE

TEMPORARY TRAFFIC CONTROL (NOTES REQUIRED ON ALL PROJECTS)

1. ALL TEMPORARY TRAFFIC CONTROL (TTC) DEVICES SHALL BE FURNISHED, ERECTED, MAINTAINED AND REMOVED BY THE CONTRACTOR IN ACCORDANCE WITH THE OHIO MANUAL OF UNIFORM TRAFFIC CONTROL DEVICES FOR STREETS AND HIGHWAYS (CURRENT EDITION). COPIES ARE AVAILABLE FROM THE OHIO DEPARTMENT OF TRANSPORTATION, OFFICE OF CONTRACTS, 1980 WEST BROAD STREET, COLUMBUS, OHIO 43223. NOTE: ALL DEVICES SHALL COMPLY, FOR CONDITION AND LOCATION, WITH THE CURRENT EDITION OF THE NCHRP 350 AND MASH CRASH TESTING GUIDELINES.

2. CONSTRUCTION OPERATIONS SHALL NOT BEGIN UNTIL ALL TRAFFIC CONTROL IS IN PLACE AND APPROVED BY THE DEPARTMENT OF PUBLIC SERVICE INSPECTOR. IF THE CONTRACTOR DOES NOT COMPLY WITH THE STANDARDS, INCLUDING THE INSTALLATION OF TEMPORARY PAVEMENT MARKINGS AND THE REMOVAL OF CONFLICTING TRAFFIC CONTROLS, THEIR PERMIT SHALL BE REVOKED AND ALL WORK SHALL BE TERMINATED. TEMPORARY PAVEMENT MARKINGS TO INCLUDE, BUT NOT LIMITED TO, CHANNELIZING LINES, EDGE LINES, AND CENTERLINES SHALL BE INSTALLED AND MAINTAINED ON ALL CONSTRUCTION OPERATIONS LASTING A MINIMUM OF 14 CALENDAR DAYS OR AS DIRECTED BY THE TEMPORARY TRAFFIC CONTROL COORDINATOR OR THE PROJECT ENGINEER.

3. THE CONTRACTOR SHALL GIVE ADVANCE NOTIFICATION (WRITTEN AND VERBALLY) TO THE TEMPORARY TRAFFIC CONTROL COORDINATOR AT 614-645-0355 OR 614-645-5845 & THE DIVISION OF REFUSE COLLECTION'S OPERATION MANAGER AT 614-645-1675, WRITTEN NOTIFICATION TO PAVING THE WAY AT PAVINGTHEWAY@MORPC.ORG OR VERBAL TO 614-233-4200, PROJECT ENGINEER, AND THE SENIOR SERVICE PLANNER OF COTA AT 614-308-4373 OR FAX 614-275-5933, INFORMING THEM OF ALL UPCOMING MAINTENANCE OF TRAFFIC CHANGES ON A WEEKLY BASIS. NOTIFICATION SHALL INCLUDE, BUT NOT BE LIMITED TO, WHAT, WHERE, WHEN, AND HOW PEDESTRIAN AND VEHICULAR TRAFFIC WILL BE AFFECTED, AND THE TEMPORARY TRAFFIC CONTROL PROCEDURES THE CONTRACTOR IS PLANNING TO USE. THE TYPE OF TRAFFIC CHANGE SHALL DETERMINE THE LENGTH OF ADVANCE NOTIFICATION REQUIRED:

TYPE OF CHANGE	ADVANCE NOTIFICATION NEEDED
DETOURS/ROAD CLOSURES	30-DAY NOTIFICATION PRIOR TO CLOSURE
LANE CLOSURES LASTING 2 WEEKS OR MORE	2-WEEKS
LANE CLOSURES OF LESS THAN 2 WEEKS	3-DAYS
LANE CLOSURES OF 2 DAYS OR LESS	1-DAY

THE COTA SENIOR SERVICE PLANNER SHALL BE CONTACTED 30 DAYS PRIOR TO ANY PLANNED CLOSURE ON ASSIGNED COTA ROUTES. ANY OTHER UNFORESEEN IMPACTS TO TRAFFIC SHALL BE IMMEDIATELY REPORTED AS THEY OCCUR.

4. THE CONTRACTOR SHALL BE RESPONSIBLE FOR THE PROTECTION AND SAFE MOVEMENT OF PEDESTRIANS THROUGH, AROUND, OR DETOURED AWAY FROM THE CONSTRUCTION SITE. TRAFFIC CONTROL FOR PEDESTRIAN MOVEMENT SHALL BE AS PER CITY OF COLUMBUS CONSTRUCTION AND MATERIAL SPECIFICATIONS, CITY OF COLUMBUS STANDARD CONSTRUCTION DRAWINGS, AND FIGURES 6H-28 (TA-28) AND 6H-29 (TA-29) OF PART VI OF THE OHIO MANUAL OF UNIFORM TRAFFIC CONTROL DEVICES. WHEN NOT SHOWN ON A SIGNED PLAN, ALL SIDEWALK DIVERSIONS AND TEMPORARY MID-BLOCK CROSSINGS SHALL BE PREAPPROVED BY THE PROJECT ENGINEER OR THE TEMPORARY TRAFFIC CONTROL COORDINATOR. ACCESS FOR PEDESTRIAN AND VEHICULAR TRAFFIC TO ALL ADJOINING PROPERTIES SHALL BE MAINTAINED AT ALL TIMES.

5. MAINTAINING TRAFFIC DURING HOLIDAYS AND SPECIAL EVENTS

NO WORK SHALL BE PERFORMED AND ALL EXISTING LANES SHALL BE OPEN TO TRAFFIC DURING DESIGNATED HOLIDAYS OR SPECIAL EVENTS INCLUDING THE OHIO STATE FOOTBALL HOME GAME. THE PERIOD OF TIME THAT THE LANES ARE TO BE OPEN DEPENDS ON THE DAY OF THE WEEK ON WHICH THE HOLIDAY OR EVENT FALLS. CONTACT THE CITY OF COLUMBUS TEMPORARY TRAFFIC CONTROL COORDINATOR, 614-645-5845 OR CELL, 614-332-7472 FOR EVENT DATES, LOCATIONS, AND SCHEDULE. HOLIDAYS WILL CONSIST OF CHRISTMAS, NEW YEARS, FOURTH OF JULY-RED, WHITE AND BOOM FIREWORKS NIGHT (6:00AM-12MIDNIGHT), MEMORIAL DAY, LABOR DAY, AND THANKSGIVING. RED, WHITE AND BOOM, FIREWORKS CELEBRATION AND A MINIMUM OF ONE DAY PRIOR TO FIREWORKS NIGHT SHALL REQUIRE ALL TEMPORARY TRAFFIC CONTROL DEVICES TO BE REMOVED FROM THE PROJECT AREA AND PLACE EITHER IN A PRE-DETERMINED LOCATION APPROVED BY THE TEMPORARY TRAFFIC CONTROL COORDINATOR OR COMPLETELY REMOVED FROM THE SITE.

6. THE CONTRACTOR SHALL CONTACT THE CITY OF COLUMBUS TEMPORARY TRAFFIC CONTROL COORDINATOR FOR ANY ADDITIONAL MOT REQUIREMENTS FOR SPECIAL EVENTS, INCLUDING OSU FOOTBALL HOME GAMES.

7. THE CONTRACTOR SHALL MAINTAIN ALL PERMANENT TRAFFIC CONTROLS NOT IN CONFLICT WITH THE TEMPORARY TRAFFIC CONTROLS THROUGHOUT THIS PROJECT. PERMANENT TRAFFIC CONTROLS MAY BE TEMPORARILY RELOCATED OR COVERED, AS APPROVED BY THE ENGINEER. THE CONTRACTOR SHALL ASSUME ALL LIABILITY FOR MISSING, DAMAGED, OR IMPROPERLY PLACED SIGNS.

8. ANY WORK DONE BY THE DEPARTMENT OF PUBLIC SERVICE, INCLUDING INSTALLATION, RELOCATION, REMOVAL AND/OR REPLACEMENT OF TEMPORARY TRAFFIC CONTROL DEVICES AS A RESULT OF WORK DONE BY THE CONTRACTOR OR AS A RESULT OF NEGLIGENCE OF THE CONTRACTOR, SHALL BE AT THE CONTRACTORS' EXPENSE.

9. THE ROADWAY SHALL NOT BE OPENED TO NON-CONSTRUCTION TRAFFIC UNTIL THE CRITICAL PERMANENT TRAFFIC CONTROLS ARE IN PLACE, OR UNTIL TEMPORARY TRAFFIC CONTROLS APPROVED BY THE ENGINEER, ARE INSTALLED. THE CRITICAL PERMANENT TRAFFIC CONTROLS ARE STOP, YIELD, ONE - WAY, DO NOT ENTER, RESTRICTED TURN SIGNS AND ALL STREET NAME SIGNS. OTHER CRITICAL SIGNS MAY BE NOTED ON THE PLANS AS WELL. THE CONTRACTOR ASSUMES ALL LIABILITY FOR THE PREMATURE REMOVAL OF TEMPORARY TRAFFIC CONTROLS.

10. ITEM 614 - MAINTAINING TRAFFIC

ALL COSTS THAT CONSIST OF MAINTAINING AND PROTECTING VEHICULAR AND PEDESTRIAN TRAFFIC ACCORDING TO THE LATEST EDITION OF THE CITY OF COLUMBUS CONSTRUCTION AND MATERIAL SPECIFICATIONS, THE OHIO MANUAL OF UNIFORM TRAFFIC CONTROL DEVICES FOR STREETS AND HIGHWAYS (OMUTCD), AND PER THE REQUIREMENTS DESIGNATED IN THE PLAN INCLUDING ALL LAW ENFORCEMENT OFFICER (LEO) AND FLAGGER HOURS SHALL BE INCLUDED IN THE LUMP SUM ITEM 614. IN ADDITION TO THE REQUIREMENTS HEREIN, AND THE LATEST EDITION OF THE OHIO MANUAL OF UNIFORM TRAFFIC CONTROL DEVICES, A UNIFORMED LAW ENFORCEMENT OFFICER (LEO) SHALL BE PROVIDED FOR CONTROLLING TRAFFIC UNDER THE FOLLOWING CONDITIONS:

- WORK WITHIN A SIGNALIZED INTERSECTION, DEFINED AS THE AREA BOUNDED BY THE REAR XWALK LINES
- WHEN FLAGGING WITHIN THE INTERSECTION OF TWO ARTERIAL ROADWAYS
- WHEN SPECIFIED IN THE MAINTENANCE OF TRAFFIC PLAN OR AS WHEN DIRECTED BY THE PROJECT ENGINEER
- WHEN SHIFTING TRAFFIC LEFT OF CENTER, THROUGH A SIGNALIZED INTERSECTION, WITHOUT SHIFTING SIGNAL HEADS

A FLAGGER SHALL BE UTILIZED TO ASSIST IN CONTROLLING TRAFFIC WHILE EQUIPMENT IS ENTERING OR EXITING AN INTERSECTION OR WORK ZONE. THE CONTRACTOR MAY UTILIZE HIS OWN FLAGGER OR LEO UNDER PAY ITEM 614 MAINTAINING TRAFFIC, LUMP SUM. FLAGGERS AND LEO'S SHALL BE EQUIPPED ACCORDING TO THE STANDARDS FOR FLAGGING TRAFFIC CONTAINED IN THE OMUTCD. FLAGGING OPERATIONS PERFORMED BY LEO'S OR DESIGNATED FLAGGERS SHALL ONLY BE PERMITTED AS LONG AS ALL TRAFFIC CONTROL IS IN PLACE ACCORDING TO FIGURE 6H-10 (TA-10) IN THE OHIO MANUAL. PATROL CARS SHALL NOT BE USED IN FLAGGING OPERATIONS.

IF THE CONTRACTOR WISHES TO UTILIZE LEO'S WITH OR WITHOUT PATROL CARS FOR TRAFFIC CONTROL OTHER THAN FOR THAT REQUIRED IN THE PLANS, THEY MAY DO SO AT THEIR OWN EXPENSE. THE CONTRACTOR SHALL MAKE ARRANGEMENT THROUGH THE COLUMBUS POLICE DIVISION AT 614-645-4795.

LEO'S SHALL BE CONSIDERED TO BE EMPLOYED BY THE CONTRACTOR AND THE CONTRACTOR SHALL BE RESPONSIBLE FOR THEIR ACTIONS. ALTHOUGH EMPLOYED BY THE CONTRACTOR, THE CITY REPRESENTATIVE SHALL HAVE CONTROL OVER THEIR PLACEMENT. LEO'S SHALL NOT HAVE THE AUTHORITY TO CHANGE, EDIT OR MODIFY ANY MAINTENANCE OF TRAFFIC SCHEME WITHOUT THE PERMISSION OF THE TEMPORARY TRAFFIC CONTROL COORDINATOR OR PROJECT ENGINEER UNLESS AN EMERGENCY DEVELOPS.

IF A SAFETY HAZARD DEVELOPS, A LEO MAY BE ASSIGNED BY THE COLUMBUS PUBLIC SAFETY AND/OR THE PUBLIC SERVICE DIRECTOR AT THE CONTRACTOR'S EXPENSE.

ITEM 614 - LAW ENFORCEMENT OFFICER (LEO) WITH PATROL CAR, AS PER PLAN

IN ADDITION TO LEO AND FLAGGER HOURS INCLUDED IN ITEM 614 MAINTAINING TRAFFIC, LUMP SUM; THE FOLLOWING QUANTITIES HAVE BEEN CARRIED TO THE GENERAL SUMMARY TO BE USED AS DIRECTED BY THE ENGINEER OR AN ACCEPTABLE REPRESENTATIVE FOR THE CITY OF COLUMBUS. THE OFFICIAL PATROL CAR WITH TOP MOUNTED EMERGENCY FLASHING LIGHTS SHALL BE A PUBLIC SAFETY VEHICLE AS REQUIRED BY THE OHIO REVISED CODE. THE CONTRACTOR SHALL BE PAID FOR THIS BID ITEM ONLY IF DIRECTED BY THE ENGINEER.

ITEM 614, LAW ENFORCEMENT OFFICER WITH PATROL CAR, AS PER PLAN - _____ HOURS

ITEM 614 - LAW ENFORCEMENT OFFICER (LEO) WITHOUT PATROL CAR, AS PER PLAN

IN ADDITION TO LEO AND FLAGGER HOURS INCLUDED IN ITEM 614 MAINTAINING TRAFFIC, LUMP SUM; THE FOLLOWING QUANTITIES HAVE BEEN CARRIED TO THE GENERAL SUMMARY TO BE USED AS DIRECTED BY THE ENGINEER OR AN ACCEPTABLE REPRESENTATIVE FOR THE CITY OF COLUMBUS. THE CONTRACTOR SHALL BE PAID FOR THIS BID ITEM ONLY IF DIRECTED BY THE ENGINEER.

ITEM 614, LAW ENFORCEMENT OFFICER WITHOUT PATROL CAR, AS PER PLAN - _____ HOURS

TEMPORARY TRAFFIC CONTROL (IF APPLICABLE, FOR USE ON A PER PROJECT BASIS)

1. PORTABLE CHANGEABLE MESSAGE SIGNS (PCMS) SHALL BE INSTALLED A MINIMUM OF 7 DAYS PRIOR TO CLOSURE OF A ROADWAY. THE MESSAGE SHALL ADVISE THE MOTORIST OF THE DATES, TIMES, AND DURATION OF THE CLOSURE. THE PCMS SHALL REMAIN IN PLACE FOR 7 DAYS AFTER THE START OF THE CLOSURE.

2. WHEN NOT INCLUDED IN A SIGNED PLAN, A TTC PLAN (TTCP) INCLUDING PEDESTRIAN CONTROL SHALL BE SUBMITTED TO THE TTC COORDINATOR AT 614-645-0355 OR 614-645-5845 AT THE PRE-CONSTRUCTION MEETING OR A MINIMUM OF TEN (10) WORKING DAYS PRIOR TO BEGINNING WORK FOR APPROVAL. COPIES OF THE APPROVED TTCP SHALL BE GIVEN TO THE PROJECT ENGINEER AND KEPT ON SITE ALONG WITH THE STREET CLOSURE/OCCUPANCY PERMIT.

3. TYPE C STEADY-BURN OR TYPE D 360-DEGREE STEADY-BURN WARNING LIGHTS SHALL BE REQUIRED ON ALL BARRICADES, DRUMS, AND SIMILAR TRAFFIC CONTROL DEVICES IN USE AT NIGHT GAMES ONLY 42" REFLECTORIZED CHANNELIZING DEVICES (CONES) SHALL BE PERMITTED FOR NIGHTTIME WORK WITH THE APPROVAL OF THE TTC COORDINATOR AT 614-645-0355 OR 614-645-5845 PER O.D.O.T. STANDARDS.

4. A FLASHING ARROW PANEL (48" X 96"-TYPE C) SHALL BE USED IN LANE CLOSURES AS PER THE OHIO MANUAL.

5. ALL TRENCHES WITHIN THE ROAD RIGHT OF WAY SHALL BE BACKFILLED OR SECURELY PLATED PER (CITY OF COLUMBUS GENERAL POLICY ON STEEL PLATE USAGE DATED 11/15/2006 AND STD. DWG. 1441, LATEST EDITION) DURING NON-WORKING HOURS.

6. ALL EXISTING TRAFFIC LANES SHALL BE FULLY OPEN TO TRAFFIC AT ALL TIMES ON: _____.

7. ALL TRAFFIC LANES SHALL BE FULLY OPEN TO TRAFFIC FROM 6:00 A.M. TO 9:00 A.M. AND 4:00 P.M. TO 6:00 P.M., OR 6:00 TO 9:00 A.M. AND 3:00 TO 6:00 P.M. IN THE COLUMBUS BUSINESS DISTRICT (CBD) PARKING AREA, MONDAY THROUGH FRIDAY ON _____ LANE(S) MAY BE CLOSED TO TRAFFIC DURING WORKING HOURS.

8. ONE-WAY _____ LANE(S) OF TRAFFIC SHALL BE MAINTAINED AT ALL TIMES ON: _____.

9. TWO-WAY, TWO-LANE (ONE-LANE EACH DIRECTION) TRAFFIC SHALL BE MAINTAINED AT ALL TIMES BY USE OF EXISTING, PROPOSED, OR TEMPORARY PAVEMENT PER CITY OF COLUMBUS MAINTENANCE OF TRAFFIC, STANDARD CONSTRUCTION DRAWING 1510 AND FIGURE 6H-32 TYPICAL APPLICATION 32 (TA-32) OF THE OHIO MANUAL OF UNIFORM TRAFFIC CONTROL DEVICES.

10. TWO-WAY, ONE-LANE TRAFFIC MAY BE MAINTAINED DURING CONSTRUCTION OPERATIONS ON _____, PER THE CITY OF COLUMBUS MAINTENANCE OF TRAFFIC, STANDARD CONSTRUCTION DRAWING 1550 AND FIGURE 6H-10 (TA-10) OF THE OHIO MANUAL OF UNIFORM TRAFFIC CONTROL DEVICES.

11. _____ MAY BE CLOSED BETWEEN _____ AND _____ FOR A MAXIMUM OF _____ HOUR(S)/DAY(S) BETWEEN THE HOURS OF _____ AND _____ PER THE CITY OF COLUMBUS MAINTENANCE OF TRAFFIC, STANDARD CONSTRUCTION DRAWING 1540 AND FIGURE 6H-20 (TA-20) OF THE OHIO MANUAL AND/OR APPROVED BY THE DEPARTMENT OF PUBLIC SERVICE. THE CONTRACTOR SHALL BE RESPONSIBLE FOR ALL COSTS IN PROVIDING DETOUR INCLUDING THE REMOVAL AND REINSTALLATION OF ANY CONFLICTING TRAFFIC CONTROL AND/OR ANY NECESSARY TRAFFIC SIGNAL WORK.

12. A TEMPORARY DIVERSION SHALL BE PROVIDED AND MAINTAINED IN GOOD CONDITION ON _____ DURING THE PERIOD OF WORK. ALL SUCH DIVERSIONS SHALL BE IN ACCORDANCE WITH THE OHIO MANUAL OF UNIFORM TRAFFIC CONTROL DEVICES.

13. THE DEPARTMENT OF PUBLIC SERVICE WILL REMOVE OR COVER ALL PARKING METER HEADS PUT OUT OF SERVICE BY THIS PROJECT. THERE IS A \$60.00 DOLLAR CHARGE FOR THE REMOVAL AND REINSTALLATION OF EACH METER. IN ADDITION, A DAILY METER FEE WILL BE CHARGED FOR ALL ENFORCEMENT HOURS FOR EACH METER TAKEN OUT OF SERVICE. SEE THE PARKING METER OUT OF SERVICE FEES NOTE FOR MORE INFORMATION AND THE CALCULATION OF METERS TAKEN OUT OF SERVICE, PLUS THE METER POST AND CORE NOTE. THESE CHARGES WILL BE COLLECTED FROM THE CONTRACTOR IN ADVANCE WITH THE ISSUANCE OF THE STREET OCCUPANCY/EXCAVATION PERMIT FROM THE DEPARTMENT OF PUBLIC SERVICE'S PERMIT OFFICE (614-645-7497). PARKING SERVICES SHALL BE NOTIFIED A MINIMUM OF FORTY-EIGHT (48) HOURS (EXCLUDING SAT, SUN, & HOLIDAYS) PRIOR TO BEGINNING WORK. CALL 614-645-4072.

14. FOR MOBILE PAYMENT ONLY ZONES, PLEASE REVIEW THE POSTED MOBILE PAYMENT ZONE SIGN AND PROVIDE THE MOBILE PAYMENT ZONE NUMBER FOR THE PARKING SPACE(S) THAT WILL BE REMOVED FROM SERVICE. IF "TICK-MARKS" ARE INCLUDED WITHIN THE PARKING ZONE, THEN COUNT THE NUMBER OF SPACES NEEDED TO BE OUT OF SERVICE. IF NO "TICKMARKS" ARE WITHIN THE PARKING ZONE, THEN CALCULATE THE NUMBER OF "SPACES" NEEDED BY USING 20 FEET PER SPACE. ONCE ALL THE INFORMATION LISTED ABOVE HAS BEEN COLLECTED FOR THE PAID PARKING TO BE REMOVED FROM SERVICE, CONTACT THE CITY OF COLUMBUS, DIVISION OF PARKING SERVICES AT PARKINGSERVICES@COLUMBUS.GOV FOR ASSISTANCE WITH ESTIMATING THE DAILY PAID PARKING REVENUE RATE. PROVIDE THE PROJECT LOCATION IN THE SUBJECT LINE OF THE EMAIL. PLEASE NOTE, IN THE SPRING/SUMMER OF 2020, THE ONLINE METER MAP WILL ALSO INCLUDE THE HOURLY RATE FOR MOBILE PAYMENT ZONES. THIS COST IS TO BE INCLUDED IN THE BID FOR THIS PROJECT AS A PART OF ITEM 614 MAINTENANCE OF TRAFFIC, LUMP SUM. AT THE TIME THE CONTRACTOR SUBMITS FOR THE STREET OCCUPANCY/EXCAVATION PERMIT, ALONG WITH THE PAID PARKING IDENTIFICATION NUMBERS TO BE INCLUDED ON THE PERMIT REQUEST FORM, THE CONTRACTOR IS TO PROVIDE A LISTING OF THE METER IDENTIFICATION NUMBERS AND/OR MOBILE PAYMENT ONLY ZONE NUMBERS AND THE NUMBER OF DAYS THAT EACH PAID PARKING SPACE IS TO BE OUT OF SERVICE, TO THE DEPARTMENT OF PUBLIC SERVICE PERMIT OFFICE. THE PERMIT OFFICE WILL VERIFY THAT THE HOURLY RATES ARE CORRECT AND CALCULATE THE COST OF THE PERMIT.

15. TEMPORARY "EMERGENCY NO PARKING" SIGNS SHALL BE INSTALLED BY THE CONTRACTOR IN AREAS WITH NO PARKING METERS AND TO REMOVE PARKING FROM SERVICE IN AREAS WHERE PARKING METERS, KIOSKS, AND OR MOBILE PAYMENT ZONE(S) PARKING HAS BEEN TAKEN OUT OF SERVICE. THE SIGNS SHALL SHOW THE PERMIT NUMBER, INSTALLATION DATE, WORKING DATES, AND HOURS OF RESTRICTION ON EACH SIGN. SIGNS SHALL BE POSTED AT 50' C/C MINIMUM BY USE OF ANY OF THE FOLLOWING ITEMS: EXISTING SIGN POSTS, EXISTING UTILITY POLES, DRUMS AND/OR 42" CONES AND REMOVED BY THE CONTRACTOR IN AREAS WITH NO PARKING METERS. THE TEMPORARY SIGN(S) SHALL HAVE THE INSTALLATION DATE, WORKING DATES, AND HOURS OF RESTRICTION SHOWN ON EACH SIGN. THESE SIGNS MAY BE OBTAINED FROM THE DEPARTMENT OF PUBLIC SERVICE'S PERMIT OFFICE. THE POLICE DIVISION REQUIRES THE "EMERGENCY NO PARKING" SIGNS BE POSTED A MINIMUM OF SEVENTY-TWO (72) HOURS PRIOR TO ANY VEHICLES BEING TOWED. WITHIN TWENTY-FOUR (24) HOURS OF POSTING, THE CONTRACTOR SHALL SUPPLY THE DEPARTMENT OF PUBLIC SERVICE WITH A WRITTEN RECORD OF POSTED LOCATIONS (FAX: 614-645-3298).

16. THE CONTRACTOR SHALL CONTACT OHIO UTILITY PROTECTION SERVICE (OUPS), NOW "OHIO 811", TO LOCATE AND MARK ALL UNDERGROUND TRAFFIC CONTROL CABLES PRIOR TO THE BEGINNING OF ANY WORK WITHIN 450 FEET OF ANY SIGNALIZED INTERSECTION(S) OR WITHIN ANY POSTED AREA WHERE THE DEPARTMENT HAS UNDERGROUND CABLE. THE SIGNAL OPERATION ENGINEER 614-645-6418 SHALL BE NOTIFIED SIX (6) WEEKS IN ADVANCE FOR SIGNAL REVISIONS OR POLE RELOCATIONS.

17. THE CONTRACTOR SHALL CONTACT THE DIVISION OF REFUSE COLLECTION, OPERATIONS MANAGER MICHAEL PICKARD, 614-645-1675.

18. NO EXCAVATION SHALL BE MADE WITHIN FIVE (5) FEET OF ANY FOUNDATION THAT SUPPORTS SIGNAL POLES, TRAFFIC SIGNAL DISPLAYS OR SIGNS BY MAST ARM OR SIGNAL SPAN. EXCAVATION WITHIN EIGHT (8) FEET, BUT MORE THAN FIVE (5) FEET SHALL REQUIRE ADDITIONAL SUPPORT (DOWN GUY, HEAD GUY, BASE GUY, ETC.). THE CONTRACTOR SHALL CONTACT SIGNAL OPERATION PERSONNEL AT 614-645-0423 (CELL 614-419-4501) AT LEAST FORTY-EIGHT (48) HOURS (EXCLUDING SAT. & SUN.) PRIOR TO THE BEGINNING OF SUCH EXCAVATION SO THAT THE CITY CAN APPROVE THE STABILIZATION SETUP BY THE CONTRACTOR. IF UNABLE TO MAKE CONTACT THROUGH ABOVE NUMBERS, CALL 614-645-7393. STABILIZATION WILL BE DONE BY THE CONTRACTOR AT THE OWNERS'/CONTRACTING AGENCY'S EXPENSE.

19. SIGNAL CONDUIT CLEARANCE 3' HORIZONTAL AND 1' VERTICAL FROM ADJACENT UTILITIES SHALL BE MAINTAINED AT ALL TIMES.

20. WHEN ANY TRAFFIC CONTROL DEVICE, CONDUIT, OR CABLE IS DAMAGED, THE CONTRACTOR SHALL NOTIFY SIGNAL OPERATION PERSONNEL AT 614-645-0423 (CELL 614-419-4501) BETWEEN 7:00 AM AND 4:00 PM, MONDAY THROUGH FRIDAY. IF UNABLE TO MAKE CONTACT THROUGH THE OTHER NUMBERS, CALL 614-645-7393.

21. THE ROADWAY OR ANY SECTION OF ROADWAY SHALL NOT BE OPENED TO NON-CONSTRUCTION TRAFFIC UNTIL ALL TEMPORARY, NON-REFLECTIVE, BLACKOUT TAPE HAS BEEN COMPLETELY REMOVED FROM NON-CONFLICTING PERMANENT PAVEMENT MARKINGS FOR THAT AREA OF THE ROADWAY, OR UNLESS OTHERWISE DIRECTED IN WRITING BY THE ENGINEER. THIS IS SUPPLEMENTAL TO CITY OF COLUMBUS, CMS-614.11-6, AND SHALL BE PAID FOR THROUGH THE 614-LUMP SUM.

22. WHENEVER YELLOW CENTERLINES OR TURN-LANE LINES ARE PAVED OVER, REMOVED, OR OTHERWISE UNSERVICEABLE, THE CONTRACTOR SHALL INSTALL CLASS II TEMPORARY STRIPING (MINIMUM 4' LONG SEGMENTS). TEMPORARY PAINT SHALL BE USED ON ALL MILLED SURFACES. TEMPORARY TAPE SHALL BE USED ON ALL FINAL COURSES OF ASPHALT. PAINT OR TAPE MAY BE USED ON INTERMEDIATE COURSES OF ASPHALT. IF APPROVED BY THE ENGINEER, DRUMS WITH STEADY BURNING TYPE C OR TYPE D 360 DEGREE WARNING LIGHTS AND "KEEP RIGHT" SIGNS MAY BE SUBSTITUTED FOR CENTERLINE MARKINGS.

23. CLASS II TEMPORARY STRIPING (MINIMUM 4' LONG SEGMENTS) SHALL BE AS PER ITEM 614 - WORK ZONE PAVEMENT MARKING AND SHALL BE PLACED WITHIN ONE (1) FOOT LONGITUDINAL TOLERANCE OF THE PERMANENT STRIPE(S). ALL TEMPORARY STRIPING NOT TO WITHIN ONE (1) FOOT TOLERANCE SHALL BE REMOVED AND REPLACED IN THE PROPER LOCATION BY THE CONTRACTOR. CLASS II TEMPORARY STRIPING SHALL BE OF THE APPROPRIATE COLOR AND SPACED A MAXIMUM OF FORTY (40) FEET CENTER TO CENTER.

EXISTING PERMANENT TRAFFIC CONTROL (NOTES REQUIRED ON ALL PROJECTS)

1. ANY WORK DONE BY THE DEPARTMENT OF PUBLIC SERVICE, INCLUDING INSTALLATION, RELOCATION, REMOVAL AND/OR REPLACEMENT OF PERMANENT TRAFFIC CONTROL DEVICES AS A RESULT OF WORK DONE BY THE CONTRACTOR OR AS A RESULT OF NEGLIGENCE OF THE CONTRACTOR, SHALL BE AT THE CONTRACTORS' EXPENSE.

2. THE CONTRACTOR SHALL BE RESPONSIBLE FOR REINSTALLATION AND/OR REPLACEMENT OF ALL PERMANENT TRAFFIC CONTROL DEVICES DAMAGED OR REMOVED DURING CONSTRUCTION. PERMANENT TRAFFIC CONTROL NO LONGER IN CONFLICT WITH TEMPORARY TRAFFIC CONTROL SHALL BE REPLACED IMMEDIATELY.

3. THE CONTRACTOR SHALL REPLACE ALL PAVEMENT MARKINGS, INCLUDING RAISED PAVEMENT MARKERS (RPM) SHOWN IN CONFLICT, REMOVED DUE TO CONSTRUCTION OR MAINTENANCE OF TRAFFIC SET UP, DESTROYED, OR RENDERED UNSERVICEABLE BY THE PROJECT ENGINEER OR THE PUBLIC SERVICE PAVEMENT MARKING MANAGER. ALL PAVEMENT MARKING MATERIALS SHALL BE REPLACED IN-LIKE KIND IF NOT SHOWN IN THE PLAN OR PERMIT INCLUDING RAISED PAVEMENT MARKERS. ALL PAVEMENT MARKINGS SHALL BE REPLACED IN FULL. NO PARTIAL LENGTH OR SECTIONS OF PAVEMENT MARKINGS SHALL BE REPLACED WITHOUT REMOVING THE ENTIRE MARKING BY USE OF THE WATER BLAST METHOD. REMOVAL BY ABRASIVE WHEEL GRINDING SHALL ONLY BE APPROVED BY THE PUBLIC SERVICE PAVEMENT MARKING MANAGER.

ASBUILT CHANGES / REVISIONS

DATE	DESCRIPTIONS
—	—
—	—
—	—
—	—
—	—



1-800-362-2764
OR 8-1-1

CALL TWO WORKING DAYS BEFORE YOU DIG
(NON MEMBERS MUST BE CALLED DIRECTLY)

6040 COLLINGS DR.

DESIGNER: K. KHAY

everstream®
FASTER FIBER. BETTER BUSINESS.®

INFORMATION IN THIS DOCUMENT IS PROPRIETARY AND CONFIDENTIAL AND SHALL NOT BE USED, COPIED, REPRODUCED, OR DISCLOSED WITHOUT PRIOR WRITTEN CONSENT OF EVERSTREAM

PLANS PREPARED BY:



Drawing Information: Facility locations are general in nature and are only intended for approximate location reference. Neesai CAD Designs will not be held liable for the accuracy and will not assume responsibility for any damages resulting from these drawings.

—E/P— = EX. EDGE OF PAVEMENT

----C/L---- = EX. CENTER LINE

—R/W— = EX. RIGHT OF WAY

---OHF--- = PROP. OVERHEAD FIBER

—B— = PROP. BURIED FIBER

—P/L— = EX. PROPERTY LINE

LEGEND

PROPOSED ANCHOR & GUY

FOREIGN/EXISTING ANCHOR & GUY

AERIAL STORAGE LOOP

BURIED STORAGE LOOP

PROPOSED HANDHOLE

EXISTING HANDHOLE

STORM DRAIN

FIRE HYDRANT

SCALE: NONE

SHEET:

3 OF 22

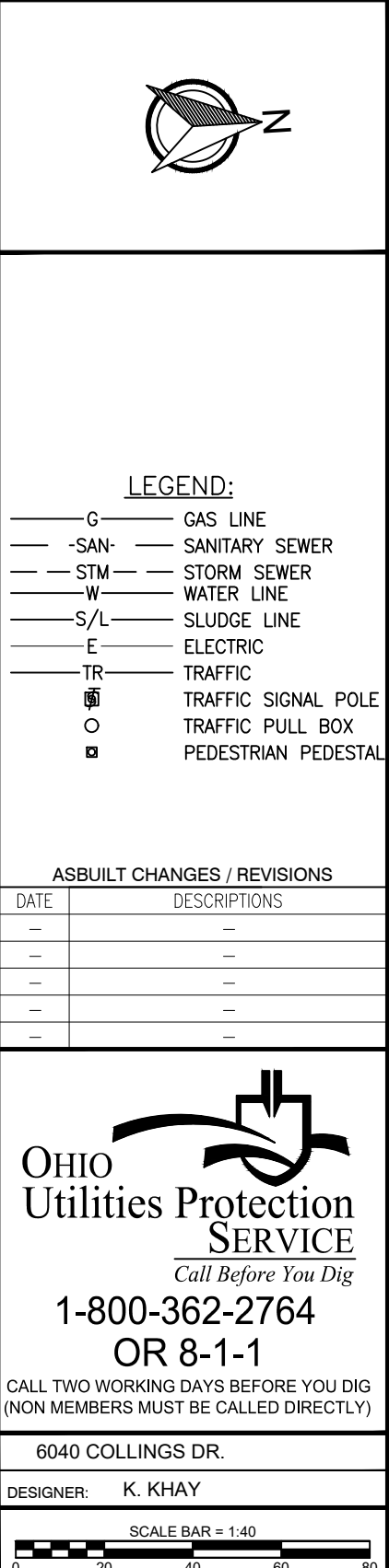



LEGEND:

—G—	GAS LINE
—SAN—	SANITARY SEWER
—STM—	STORM SEWER
—W—	WATER LINE
—S/L—	SLUDGE LINE
—E—	ELECTRIC
—TR—	TRAFFIC
	TRAFFIC SIGNAL POLE
	TRAFFIC PULL BOX
	PEDESTRIAN PEDESTAL

ASBUILT CHANGES / REVISIONS

DATE	DESCRIPTIONS
—	—
—	—
—	—
—	—
—	—



1-800-362-2764
OR 8-1-1

CALL TWO WORKING DAYS BEFORE YOU DIG
(NON MEMBERS MUST BE CALLED DIRECTLY)

6040 COLLINGS DR.

DESIGNER: K. KHAY

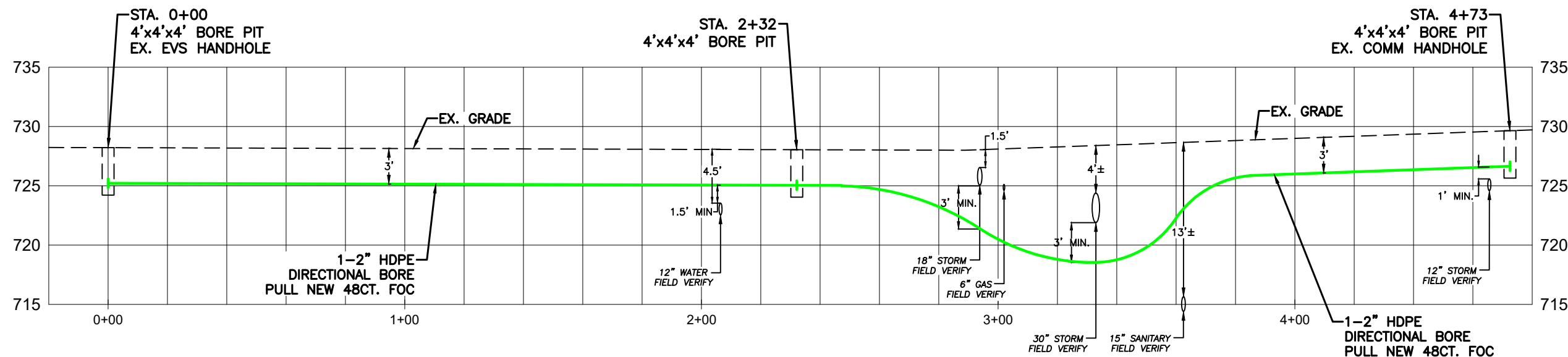
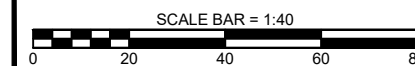

PLANS PREPARED BY:



Drawing Information: Facility locations are general in nature and are only intended for approximate location reference. Neesai CAD Designs will not be held liable for the accuracy and will not assume responsibility for any damages resulting from these drawings.

LEGEND

—E/P—	=	EX. EDGE OF PAVEMENT	—OHF—	=	PROP. OVERHEAD FIBER
—C/L—	=	EX. CENTER LINE	—B—	=	PROP. BURIED FIBER
—R/W—	=	EX. RIGHT OF WAY	—P/L—	=	EX. PROPERTY LINE

	PROPOSED ANCHOR & GUY		PROPOSED HANDHOLE
	FOREIGN/EXISTING ANCHOR & GUY		EXISTING HANDHOLE
	AERIAL STORAGE LOOP		STORM DRAIN
	BURIED STORAGE LOOP		FIRE HYDRANT

HORIZ. 1" = 40'
VERT. 1" = 10'

SHEET:
5A OF 22

everstream®
FASTER FIBER. BETTER BUSINESS.®

INFORMATION IN THIS DOCUMENT IS PROPRIETARY AND CONFIDENTIAL AND SHALL NOT BE USED, COPIED, REPRODUCED, OR DISCLOSED WITHOUT PRIOR WRITTEN CONSENT OF EVERSTREAM

MOT PLAN: 1550.1 + 1529



CONTRACTOR: SEE
PERMIT MOT NOTE #8
a & b – EASEMENTS

LEGEND:

- G — GAS LINE
- SAN- — SANITARY SEWER
- STM — STORM SEWER
- W — WATER LINE
- S/L — SLUDGE LINE
- E — ELECTRIC
- TR — TRAFFIC
- ⊠ — TRAFFIC SIGNAL POLE
- — TRAFFIC PULL BOX
- ⊞ — PEDESTRIAN PEDESTAL

ASBUILT CHANGES / REVISIONS

DATE	DESCRIPTIONS
—	—
—	—
—	—
—	—
—	—

OHIO
Utilities Protection
SERVICE

Call Before You Dig

1-800-362-2764
OR 8-1-1

CALL TWO WORKING DAYS BEFORE YOU DIG
(NON MEMBERS MUST BE CALLED DIRECTLY)

6040 COLLINGS DR.

DESIGNER: K. KHAY



TO SHEET 5

TO SHEET 6

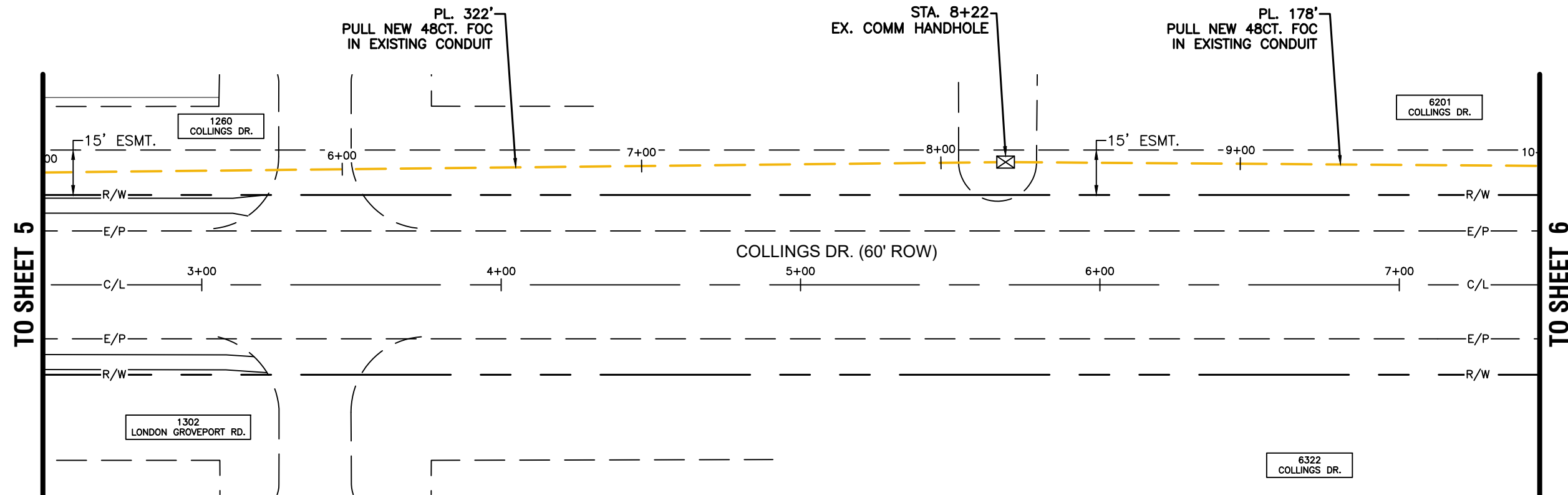

PAGE RATE CARD			
UNIT CODE & DESCRIPTION	UNITS	ESTIMATED QUANTITY	ACTUAL QUANTITY
HANDHOLE 24"X36"X40"	EACH	0	
1-2" HDPE	FT	0	
48CT FOC	FT	500	

LEGEND

- E/P — = EX. EDGE OF PAVEMENT
- C/L - - - = EX. CENTER LINE
- R/W — = EX. RIGHT OF WAY
- OHF--- = PROP. OVERHEAD FIBER
- B — = PROP. BURIED FIBER
- P/L — = EX. PROPERTY LINE

- ⌵ — PROPOSED ANCHOR & GUY
- ⌵ — FOREIGN/EXISTING ANCHOR & GUY
- AERIAL STORAGE LOOP
- BURIED STORAGE LOOP
- ⊠ PROPOSED HANDHOLE
- ⊠ EXISTING HANDHOLE
- ⊠ STORM DRAIN
- ⊠ FIRE HYDRANT

HORIZ. 1" = 40'
VERT. 1" = 10'

SHEET:
6 OF 22

everstream®
FASTER FIBER. BETTER BUSINESS.®

PLANS PREPARED BY:

NEESAI
CAD DESIGNS

Drawing Information: Facility locations are general in nature and are only intended for approximate location reference. Neesai CAD Designs will not be held liable for the accuracy and will not assume responsibility for any damages resulting from these drawings.

INFORMATION IN THIS DOCUMENT IS PROPRIETARY AND CONFIDENTIAL AND SHALL NOT BE USED, COPIED, REPRODUCED, OR DISCLOSED WITHOUT PRIOR WRITTEN CONSENT OF EVERSTREAM

MOT PLAN: 1550.1 + 1529

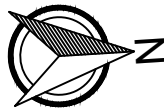

CONTRACTOR: SEE
PERMIT MOT NOTE #8
a & b – EASEMENTS

LEGEND:

—G—	GAS LINE
—SAN—	SANITARY SEWER
—STM—	STORM SEWER
—W—	WATER LINE
—S/L—	SLUDGE LINE
—E—	ELECTRIC
—TR—	TRAFFIC
	TRAFFIC SIGNAL POLE
	TRAFFIC PULL BOX
	PEDESTRIAN PEDESTAL

ASBUILT CHANGES / REVISIONS

DATE	DESCRIPTIONS
—	—
—	—
—	—
—	—
—	—



OHIO
Utilities Protection
SERVICE

Call Before You Dig

1-800-362-2764
OR 8-1-1

CALL TWO WORKING DAYS BEFORE YOU DIG
(NON MEMBERS MUST BE CALLED DIRECTLY)

6040 COLLINGS DR.

DESIGNER: K. KHAY



TO SHEET 6

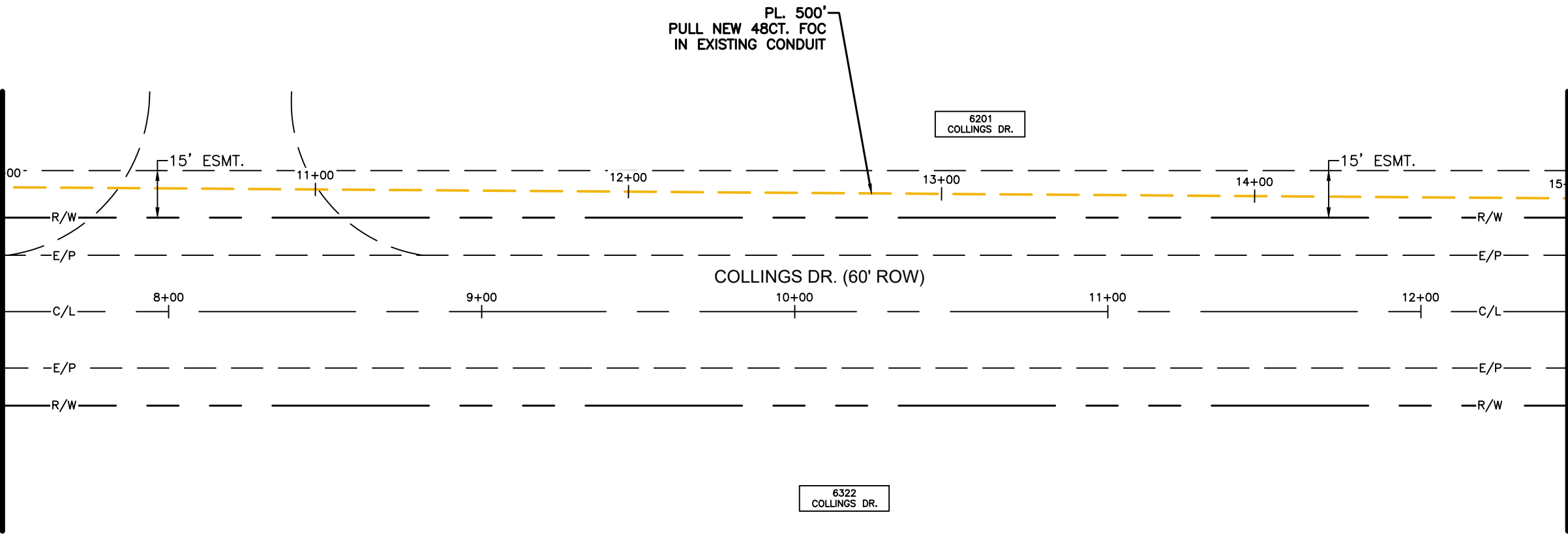

TO SHEET 8

PAGE RATE CARD

UNIT CODE & DESCRIPTION	UNITS	ESTIMATED QUANTITY	ACTUAL QUANTITY
HANDHOLE 24"X36"X40"	EACH	0	
1-2" HDPE	FT	0	
48CT FOC	FT	500	

everstream[®]
FASTER FIBER. BETTER BUSINESS.[®]

INFORMATION IN THIS DOCUMENT IS PROPRIETARY AND CONFIDENTIAL AND SHALL NOT BE USED,
COPIED, REPRODUCED, OR DISCLOSED WITHOUT PRIOR WRITTEN CONSENT OF EVERSTREAM

PLANS PREPARED BY:



Drawing Information: Facility locations are general in nature and are
only intended for approximate location reference. Neesai CAD
Designs will not be held liable for the accuracy and will not assume
responsibility for any damages resulting from these drawings.

LEGEND

—E/P—	=	EX. EDGE OF PAVEMENT	---OHF---	=	PROP. OVERHEAD FIBER
---C/L---	=	EX. CENTER LINE	—B—	=	PROP. BURIED FIBER
—R/W—	=	EX. RIGHT OF WAY	—P/L—	=	EX. PROPERTY LINE

	PROPOSED ANCHOR & GUY
	FOREIGN/EXISTING ANCHOR & GUY
	AERIAL STORAGE LOOP
	BURIED STORAGE LOOP

	PROPOSED HANDHOLE
	EXISTING HANDHOLE
	STORM DRAIN
	FIRE HYDRANT

HORIZ. 1" = 40'
VERT. 1" = 10'

SHEET:
7 OF 22

MOT PLAN: 1550.1 + 1529



CONTRACTOR: SEE
PERMIT MOT NOTE #8
a & b – EASEMENTS

LEGEND:

- G — GAS LINE
- SAN- — SANITARY SEWER
- STM — STORM SEWER
- W — WATER LINE
- S/L — SLUDGE LINE
- E — ELECTRIC
- TR — TRAFFIC
- TRAFFIC SIGNAL POLE
- TRAFFIC PULL BOX
- PEDESTRIAN PEDESTAL

ASBUILT CHANGES / REVISIONS

DATE	DESCRIPTIONS
—	—
—	—
—	—
—	—
—	—



Call Before You Dig

1-800-362-2764
OR 8-1-1

CALL TWO WORKING DAYS BEFORE YOU DIG
(NON MEMBERS MUST BE CALLED DIRECTLY)

6040 COLLINGS DR.

DESIGNER: K. KHAY

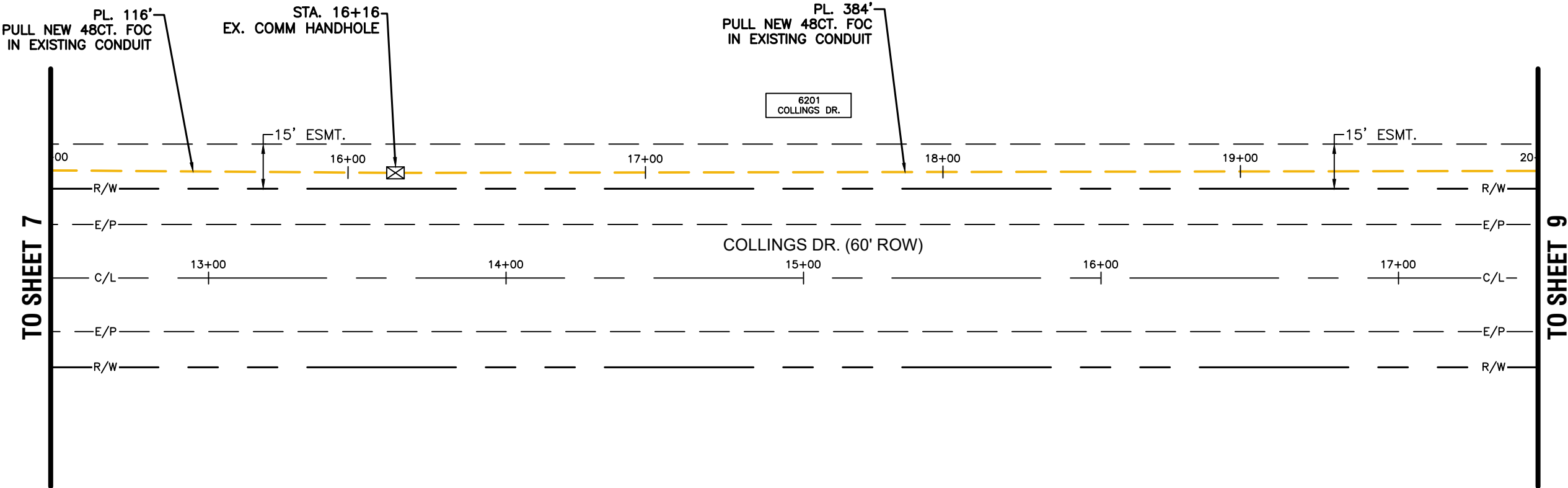
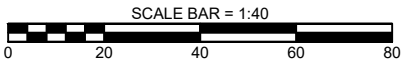

PAGE RATE CARD

UNIT CODE & DESCRIPTION	UNITS	ESTIMATED QUANTITY	ACTUAL QUANTITY
HANDHOLE 24"X36"X40"	EACH	0	
1-2" HDPE	FT	0	
48CT FOC	FT	500	

LEGEND

- E/P — = EX. EDGE OF PAVEMENT
- C/L — = EX. CENTER LINE
- R/W — = EX. RIGHT OF WAY
- OHF— = PROP. OVERHEAD FIBER
- B— = PROP. BURIED FIBER
- P/L — = EX. PROPERTY LINE

- PROPOSED ANCHOR & GUY
- FOREIGN/EXISTING ANCHOR & GUY
- AERIAL STORAGE LOOP
- BURIED STORAGE LOOP
- PROPOSED HANDHOLE
- EXISTING HANDHOLE
- STORM DRAIN
- FIRE HYDRANT

HORIZ. 1" = 40'
VERT. 1" = 10'

SHEET:
8 OF 22

everstream®
FASTER FIBER. BETTER BUSINESS.®

INFORMATION IN THIS DOCUMENT IS PROPRIETARY AND CONFIDENTIAL AND SHALL NOT BE USED,
COPIED, REPRODUCED, OR DISCLOSED WITHOUT PRIOR WRITTEN CONSENT OF EVERSTREAM

PLANS PREPARED BY:



Drawing Information: Facility locations are general in nature and are
only intended for approximate location reference. Neesai CAD
Designs will not be held liable for the accuracy and will not assume
responsibility for any damages resulting from these drawings.

MOT PLAN: 1550.1 + 1529

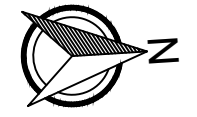

CONTRACTOR: SEE
PERMIT MOT NOTE #8
a & b – EASEMENTS

LEGEND:

- G — GAS LINE
- SAN- — SANITARY SEWER
- STM — STORM SEWER
- W — WATER LINE
- S/L — SLUDGE LINE
- E — ELECTRIC
- TR — TRAFFIC
- TRAFFIC SIGNAL POLE
- TRAFFIC PULL BOX
- PEDESTRIAN PEDESTAL

ASBUILT CHANGES / REVISIONS

DATE	DESCRIPTIONS
—	—
—	—
—	—
—	—
—	—



1-800-362-2764
OR 8-1-1

CALL TWO WORKING DAYS BEFORE YOU DIG
(NON MEMBERS MUST BE CALLED DIRECTLY)

6040 COLLINGS DR.

DESIGNER: K. KHAY

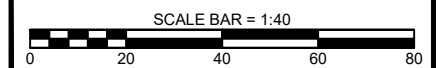

TO SHEET 8

TO SHEET 10

PL. 500'
PULL NEW 48CT. FOC
IN EXISTING CONDUIT

6201
COLLINGS DR.

1260
COLLINGS DR.

PAGE RATE CARD			
UNIT CODE & DESCRIPTION	UNITS	ESTIMATED QUANTITY	ACTUAL QUANTITY
HANDHOLE 24"X36"X40"	EACH	0	
1-2" HDPE	FT	0	
48CT FOC	FT	500	

PLANS PREPARED BY:



Drawing Information: Facility locations are general in nature and are only intended for approximate location reference. Neesai CAD Designs will not be held liable for the accuracy and will not assume responsibility for any damages resulting from these drawings.

LEGEND

- E/P— = EX. EDGE OF PAVEMENT
- C/L--- = EX. CENTER LINE
- R/W— = EX. RIGHT OF WAY
- OHF--- = PROP. OVERHEAD FIBER
- B— = PROP. BURIED FIBER
- P/L— = EX. PROPERTY LINE

- PROPOSED ANCHOR & GUY
- FOREIGN/EXISTING ANCHOR & GUY
- AERIAL STORAGE LOOP
- BURIED STORAGE LOOP
- PROPOSED HANDHOLE
- EXISTING HANDHOLE
- STORM DRAIN
- FIRE HYDRANT

HORIZ. 1" = 40'
VERT. 1" = 10'

SHEET:
9 OF 22

everstream®
FASTER FIBER. BETTER BUSINESS.®

INFORMATION IN THIS DOCUMENT IS PROPRIETARY AND CONFIDENTIAL AND SHALL NOT BE USED, COPIED, REPRODUCED, OR DISCLOSED WITHOUT PRIOR WRITTEN CONSENT OF EVERSTREAM

MOT PLAN: 1550.1 + 1529

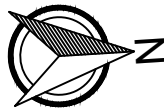

CONTRACTOR: SEE
PERMIT MOT NOTE #8
a & b – EASEMENTS

LEGEND:

—G—	GAS LINE
—SAN—	SANITARY SEWER
—STM—	STORM SEWER
—W—	WATER LINE
—S/L—	SLUDGE LINE
—E—	ELECTRIC
—TR—	TRAFFIC
	TRAFFIC SIGNAL POLE
	TRAFFIC PULL BOX
	PEDESTRIAN PEDESTAL

ASBUILT CHANGES / REVISIONS

DATE	DESCRIPTIONS
—	—
—	—
—	—
—	—
—	—



Call Before You Dig

1-800-362-2764
OR 8-1-1

CALL TWO WORKING DAYS BEFORE YOU DIG
(NON MEMBERS MUST BE CALLED DIRECTLY)

6040 COLLINGS DR.

DESIGNER: K. KHAY



TO SHEET 9

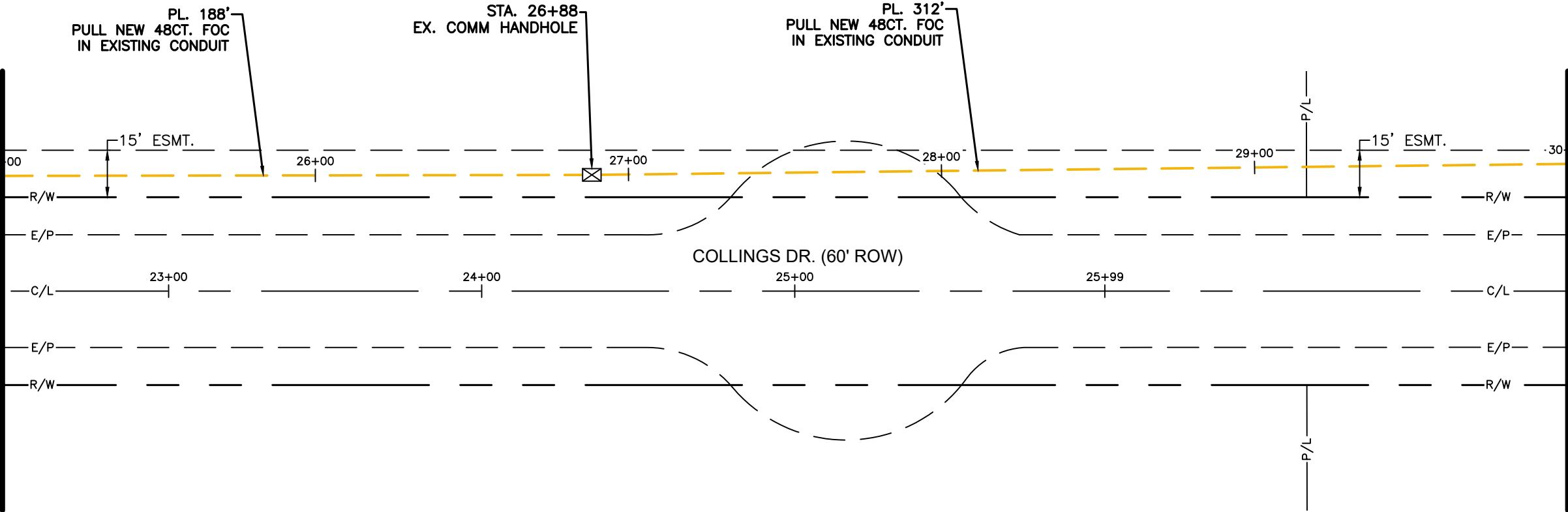

TO SHEET 11

PAGE RATE CARD

UNIT CODE & DESCRIPTION	UNITS	ESTIMATED QUANTITY	ACTUAL QUANTITY
HANDHOLE 24"X36"X40"	EACH	0	
1-2" HDPE	FT	0	
48CT FOC	FT	500	

LEGEND

—E/P—	=	EX. EDGE OF PAVEMENT	---OHF---	=	PROP. OVERHEAD FIBER
---C/L---	=	EX. CENTER LINE	—B—	=	PROP. BURIED FIBER
—R/W—	=	EX. RIGHT OF WAY	—P/L—	=	EX. PROPERTY LINE

	PROPOSED ANCHOR & GUY		PROPOSED HANDHOLE
	FOREIGN/EXISTING ANCHOR & GUY		EXISTING HANDHOLE
	AERIAL STORAGE LOOP		STORM DRAIN
	BURIED STORAGE LOOP		FIRE HYDRANT

HORIZ. 1" = 40'
VERT. 1" = 10'

SHEET:
10 OF 22

everstream
FASTER FIBER. BETTER BUSINESS.®

INFORMATION IN THIS DOCUMENT IS PROPRIETARY AND CONFIDENTIAL AND SHALL NOT BE USED,
COPIED, REPRODUCED, OR DISCLOSED WITHOUT PRIOR WRITTEN CONSENT OF EVERSTREAM

PLANS PREPARED BY:



Drawing Information: Facility locations are general in nature and are
only intended for approximate location reference. Neesai CAD
Designs will not be held liable for the accuracy and will not assume
responsibility for any damages resulting from these drawings.

MOT PLAN: 1550.1 + 1529



CONTRACTOR: SEE
PERMIT MOT NOTE #8
a & b – EASEMENTS

LEGEND:

- G — GAS LINE
- -SAN- — SANITARY SEWER
- STM — STORM SEWER
- W — WATER LINE
- S/L — SLUDGE LINE
- E — ELECTRIC
- TR — TRAFFIC
- TRAFFIC SIGNAL POLE
- TRAFFIC PULL BOX
- PEDESTRIAN PEDESTAL

ASBUILT CHANGES / REVISIONS

DATE	DESCRIPTIONS
—	—
—	—
—	—
—	—
—	—



1-800-362-2764
OR 8-1-1

CALL TWO WORKING DAYS BEFORE YOU DIG
(NON MEMBERS MUST BE CALLED DIRECTLY)

6040 COLLINGS DR.

DESIGNER: K. KHAY

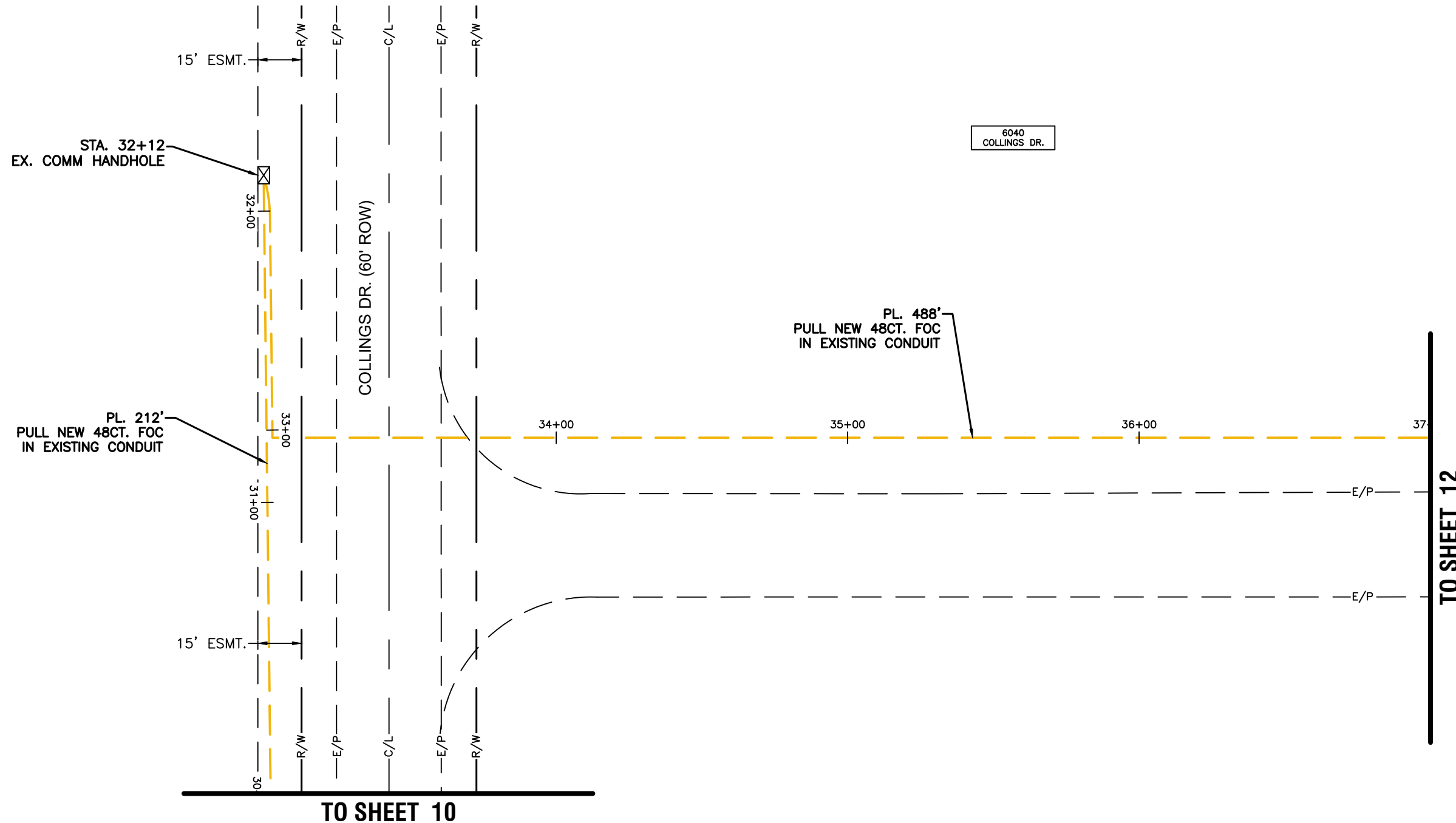
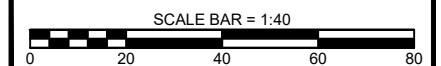

PAGE RATE CARD			
UNIT CODE & DESCRIPTION	UNITS	ESTIMATED QUANTITY	ACTUAL QUANTITY
HANDHOLE 24"X36"X40"	EACH	0	
1-2" HDPE	FT	0	
48CT FOC	FT	600	

PLANS PREPARED BY:



Drawing Information: Facility locations are general in nature and are only intended for approximate location reference. Neesai CAD Designs will not be held liable for the accuracy and will not assume responsibility for any damages resulting from these drawings.

LEGEND

- E/P — = EX. EDGE OF PAVEMENT
- C/L — = EX. CENTER LINE
- R/W — = EX. RIGHT OF WAY
- OHF — = PROP. OVERHEAD FIBER
- B — = PROP. BURIED FIBER
- P/L — = EX. PROPERTY LINE

- PROPOSED ANCHOR & GUY
- FOREIGN/EXISTING ANCHOR & GUY
- AERIAL STORAGE LOOP
- BURIED STORAGE LOOP
- PROPOSED HANDHOLE
- EXISTING HANDHOLE
- STORM DRAIN
- FIRE HYDRANT

HORIZ. 1" = 40'
VERT. 1" = 10'

SHEET:
11 OF 22

everstream®
FASTER FIBER. BETTER BUSINESS.®

INFORMATION IN THIS DOCUMENT IS PROPRIETARY AND CONFIDENTIAL AND SHALL NOT BE USED, COPIED, REPRODUCED, OR DISCLOSED WITHOUT PRIOR WRITTEN CONSENT OF EVERSTREAM



CONTRACTOR: SEE
PERMIT MOT NOTE #8
a & b – EASEMENTS

LEGEND:

- G — GAS LINE
- SAN- — SANITARY SEWER
- STM — STORM SEWER
- W — WATER LINE
- S/L — SLUDGE LINE
- E — ELECTRIC
- TR — TRAFFIC
- TRAFFIC SIGNAL POLE
- TRAFFIC PULL BOX
- PEDESTRIAN PEDESTAL

ASBUILT CHANGES / REVISIONS

DATE	DESCRIPTIONS
—	—
—	—
—	—
—	—
—	—



1-800-362-2764
OR 8-1-1

CALL TWO WORKING DAYS BEFORE YOU DIG
(NON MEMBERS MUST BE CALLED DIRECTLY)

6040 COLLINGS DR.

DESIGNER: K. KHAY



TO SHEET 10

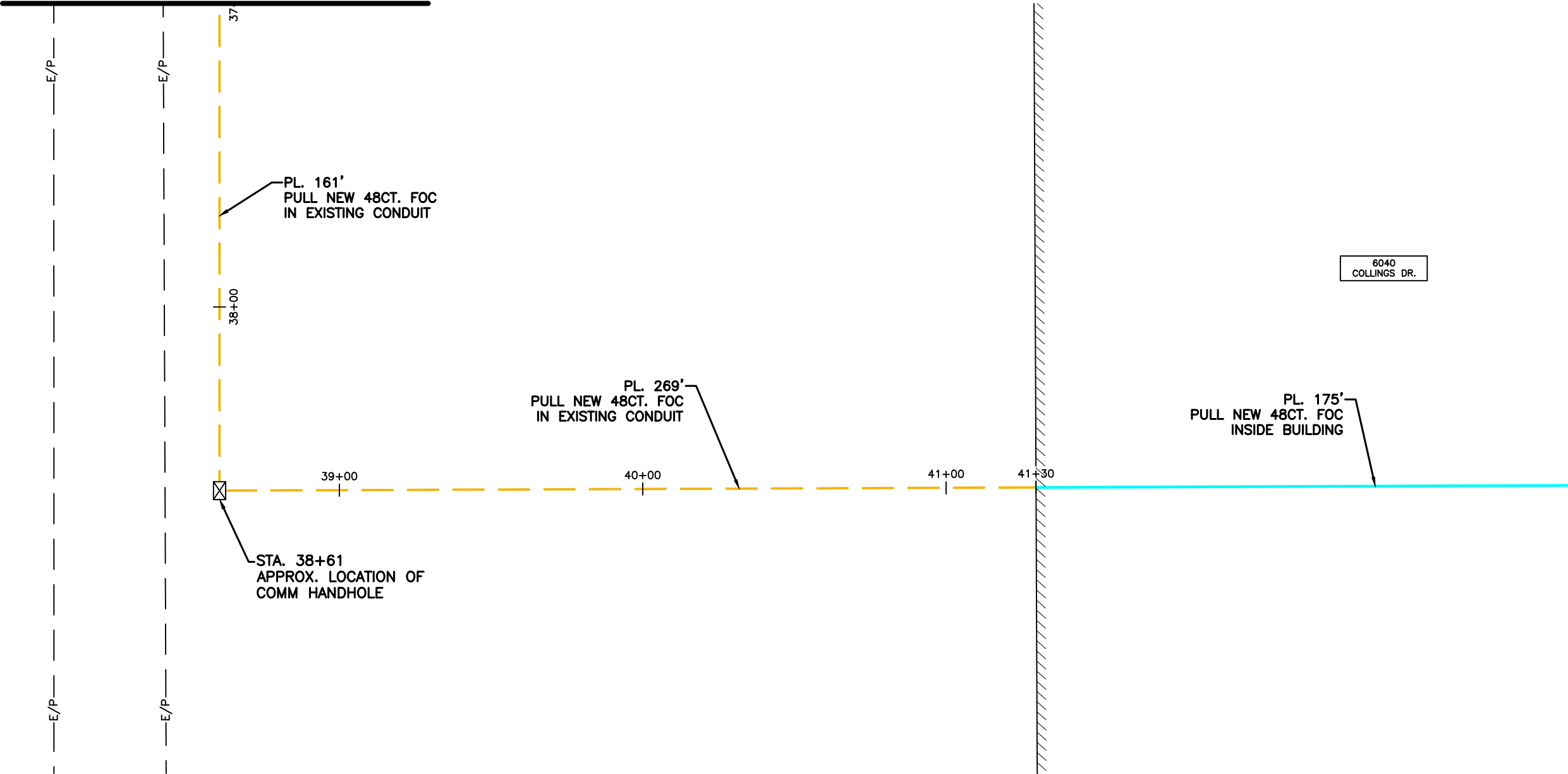

PAGE RATE CARD

UNIT CODE & DESCRIPTION	UNITS	ESTIMATED QUANTITY	ACTUAL QUANTITY
HANDHOLE 24"X36"X40"	EACH	0	
1-2" HDPE	FT	0	
48CT FOC	FT	605	

LEGEND

- E/P — EX. EDGE OF PAVEMENT
- C/L ---- EX. CENTER LINE
- R/W — EX. RIGHT OF WAY
- OHF--- = PROP. OVERHEAD FIBER
- B — PROP. BURIED FIBER
- P/L — EX. PROPERTY LINE

- PROPOSED ANCHOR & GUY
- FOREIGN/EXISTING ANCHOR & GUY
- AERIAL STORAGE LOOP
- BURIED STORAGE LOOP
- PROPOSED HANDHOLE
- EXISTING HANDHOLE
- STORM DRAIN
- FIRE HYDRANT

HORIZ. 1" = 40'
VERT. 1" = 10'

SHEET:
12 OF 22

everstream®
FASTER FIBER. BETTER BUSINESS.®

INFORMATION IN THIS DOCUMENT IS PROPRIETARY AND CONFIDENTIAL AND SHALL NOT BE USED,
COPIED, REPRODUCED, OR DISCLOSED WITHOUT PRIOR WRITTEN CONSENT OF EVERSTREAM

PLANS PREPARED BY:



Drawing Information: Facility locations are general in nature and are
only intended for approximate location reference. Neesai CAD
Designs will not be held liable for the accuracy and will not assume
responsibility for any damages resulting from these drawings.

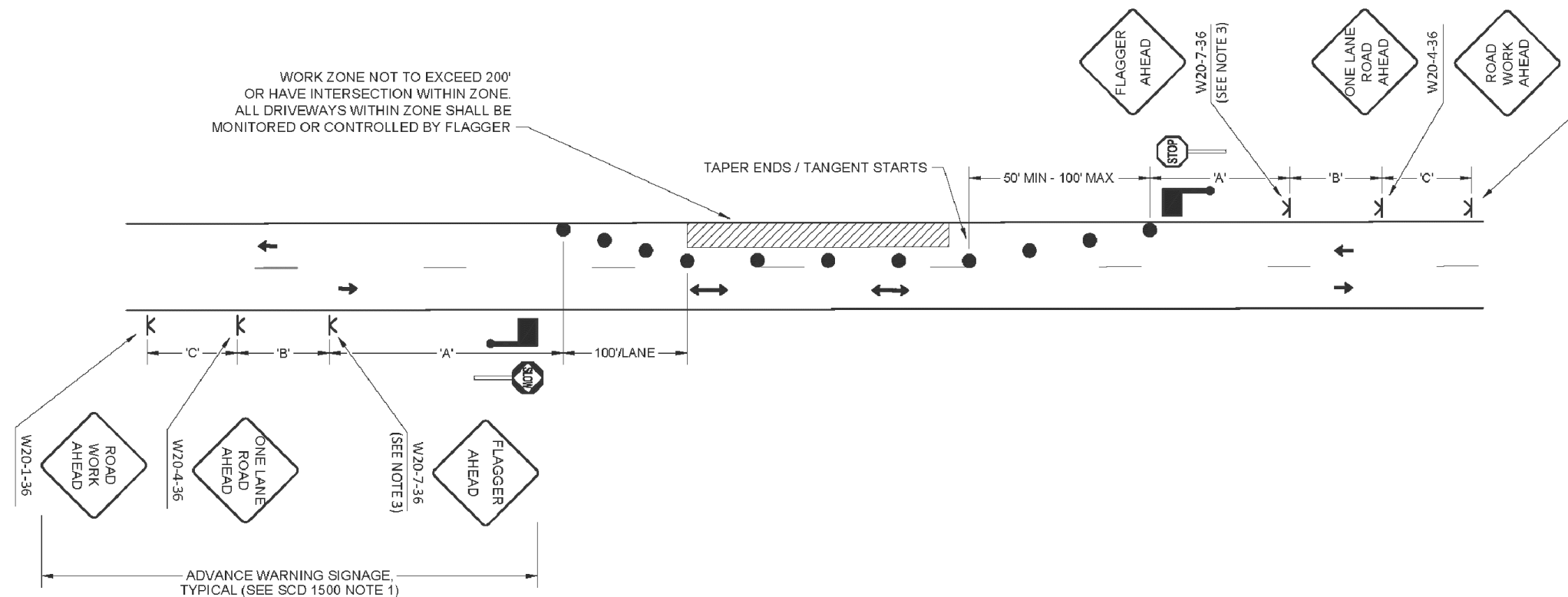

NOTES

- FOR ADDITIONAL NOTES, TABLES, AND SYMBOL LEGEND SEE CITY OF COLUMBUS STANDARD CONSTRUCTION DRAWING 1500.
- ON STRAIGHT ROADWAYS WITH SHORT WORK ZONES (50') IN LOW VOLUME SITUATIONS, WHERE THE FLAGGER IS VISIBLE TO ROAD USERS FROM BOTH DIRECTIONS, A SINGLE FLAGGER VISIBLY POSITIONED TO ROAD USERS APPROACHING FROM BOTH DIRECTIONS MAY BE USED.
- NO SYMBOLS, TEXT ONLY.
- FLAGGER USING STOP/SLOW PADDLE - SEE OMUTCD SECTION 6E.03.

TWO-WAY, ONE-LANE

FLAGGING OPERATIONS

CITY OF COLUMBUS, OHIO
DEPARTMENT OF PUBLIC SERVICE
DIVISION OF DESIGN AND CONSTRUCTION

CITY ENGINEER

STD DWG
1550

9/15/2015

SHT 1 OF 3

ASBUILT CHANGES / REVISIONS

DATE	DESCRIPTIONS
-	-
-	-
-	-
-	-
-	-



1-800-362-2764
OR 8-1-1

CALL TWO WORKING DAYS BEFORE YOU DIG
(NON MEMBERS MUST BE CALLED DIRECTLY)

6040 COLLINGS DR.

DESIGNER: K. KHAY



everstream[®]
FASTER FIBER. BETTER BUSINESS.[®]

INFORMATION IN THIS DOCUMENT IS PROPRIETARY AND CONFIDENTIAL AND SHALL NOT BE USED,
COPIED, REPRODUCED, OR DISCLOSED WITHOUT PRIOR WRITTEN CONSENT OF EVERSTREAM

PLANS PREPARED BY:

NEESAI
CAD DESIGNS

Drawing Information: Facility locations are general in nature and are
only intended for approximate location reference. Neesai CAD
Designs will not be held liable for the accuracy and will not assume
responsibility for any damages resulting from these drawings.

LEGEND

—E/P— = EX. EDGE OF PAVEMENT
---C/L--- = EX. CENTER LINE
—R/W— = EX. RIGHT OF WAY

---OHF--- = PROP. OVERHEAD FIBER
—B— = PROP. BURIED FIBER
—P/L— = EX. PROPERTY LINE

PROPOSED ANCHOR & GUY
FOREIGN/EXISTING ANCHOR & GUY
AERIAL STORAGE LOOP
BURIED STORAGE LOOP

PROPOSED HANDHOLE
EXISTING HANDHOLE
STORM DRAIN
FIRE HYDRANT

SCALE: 1" = 80'

SHEET:
14 OF 22

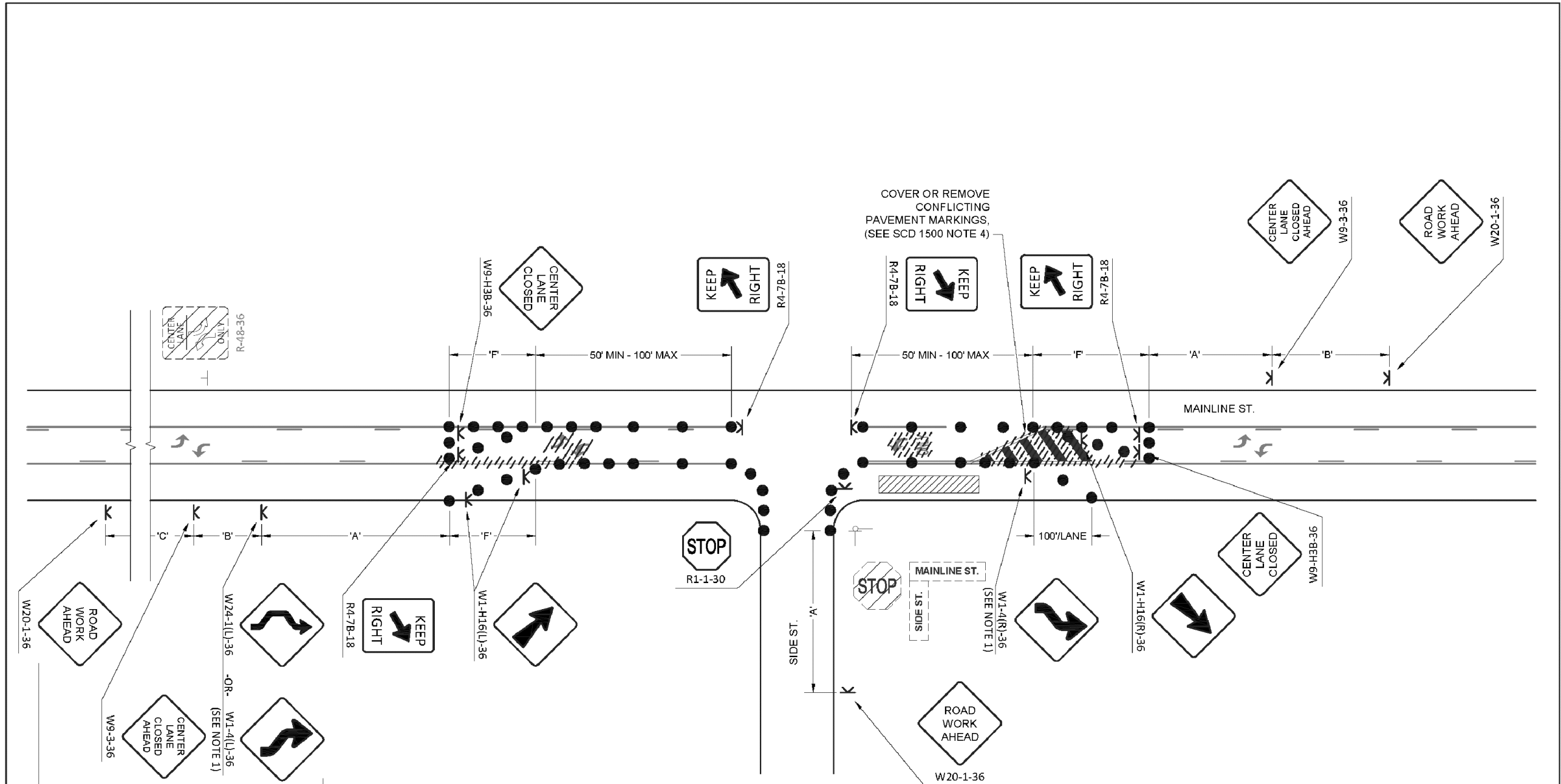

SCD 1500 NOTES

1A. SEE SCD 1500 NOTE 3. TAPER LENGTHS ARE TO BE CALCULATED USING FORMULAS FROM THE SCD 1500, TABLE 1: TAPER LENGTHS FOR TEMPORARY TRAFFIC CONTROL ZONES.

NOTES

- IF TANGENT DISTANCE ALONG THE TEMPORARY DIVERSION IS LESS THAN 540', A DOUBLE REVERSE CURVE SIGN (W24-1) SHOULD BE USED IN PLACE OF INITIAL REVERSE CURVE SIGN AND THE SECOND REVERSE CURVE SIGN SHALL BE OMITTED.
- FOR ADVANCE WARNING SIGN ON SIDE STREET APPLICATION PLACE SIGN A MAXIMUM OF 200' FROM STOP LINE OR TRAFFIC CONTROL.

3-LANE SECTION WITH SHIFT

LANE CLOSURES

CITY OF COLUMBUS, OHIO
DEPARTMENT OF PUBLIC SERVICE
DIVISION OF DESIGN AND CONSTRUCTION

Massad Zahran
CITY ENGINEER

STD DWG
1510

9/15/2015

SHT 3 OF 5

ASBUILT CHANGES / REVISIONS	
DATE	DESCRIPTIONS
—	—
—	—
—	—
—	—
—	—



1-800-362-2764
OR 8-1-1

CALL TWO WORKING DAYS BEFORE YOU DIG
(NON MEMBERS MUST BE CALLED DIRECTLY)

6040 COLLINGS DR.

DESIGNER: K. KHAY



INFORMATION IN THIS DOCUMENT IS PROPRIETARY AND CONFIDENTIAL AND SHALL NOT BE USED, COPIED, REPRODUCED, OR DISCLOSED WITHOUT PRIOR WRITTEN CONSENT OF EVERSTREAM

PLANS PREPARED BY:



Drawing Information: Facility locations are general in nature and are only intended for approximate location reference. Neesai CAD Designs will not be held liable for the accuracy and will not assume responsibility for any damages resulting from these drawings.

LEGEND

- | | | | | | |
|-----------|---|----------------------|-----------|---|----------------------|
| —E/P— | = | EX. EDGE OF PAVEMENT | ---OHF--- | = | PROP. OVERHEAD FIBER |
| ---C/L--- | = | EX. CENTER LINE | —B— | = | PROP. BURIED FIBER |
| —R/W— | = | EX. RIGHT OF WAY | —P/L— | = | EX. PROPERTY LINE |

- | | |
|--|-------------------------------|
| | PROPOSED ANCHOR & GUY |
| | FOREIGN/EXISTING ANCHOR & GUY |
| | AERIAL STORAGE LOOP |
| | BURIED STORAGE LOOP |

- | | |
|--|-------------------|
| | PROPOSED HANDHOLE |
| | EXISTING HANDHOLE |
| | STORM DRAIN |
| | FIRE HYDRANT |

SCALE: 1" = 80'

SHEET:
15 OF 22

4' x 4' x 4' FIBERGLASS MANHOLE DETAILS

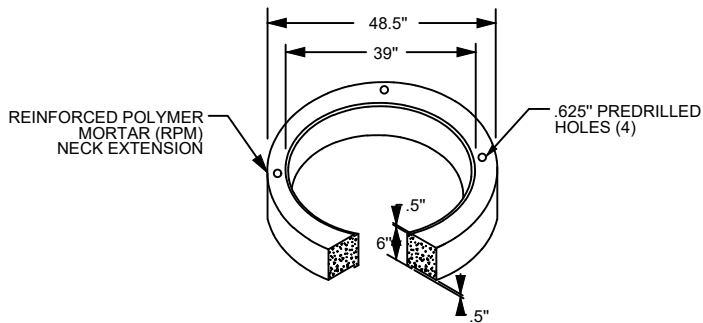

TYPICAL DETAIL - A
NECK EXTENSION

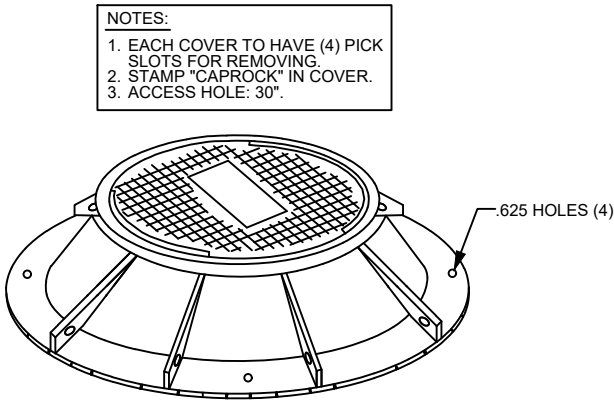

TYPICAL DETAIL - B
MANHOLE COVER
WESTERN IRONWORKS #B=30

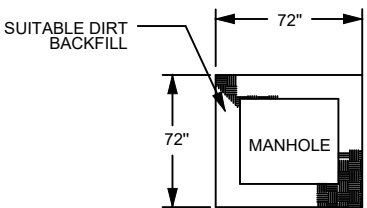

TYPICAL DETAIL - C
EXCAVATION PIT
PLAN VIEW

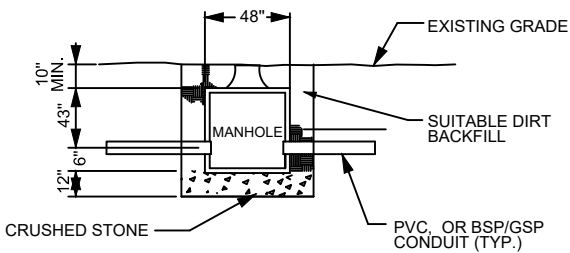

TYPICAL DETAIL - F
EXCAVATION PIT
PROFILE VIEW

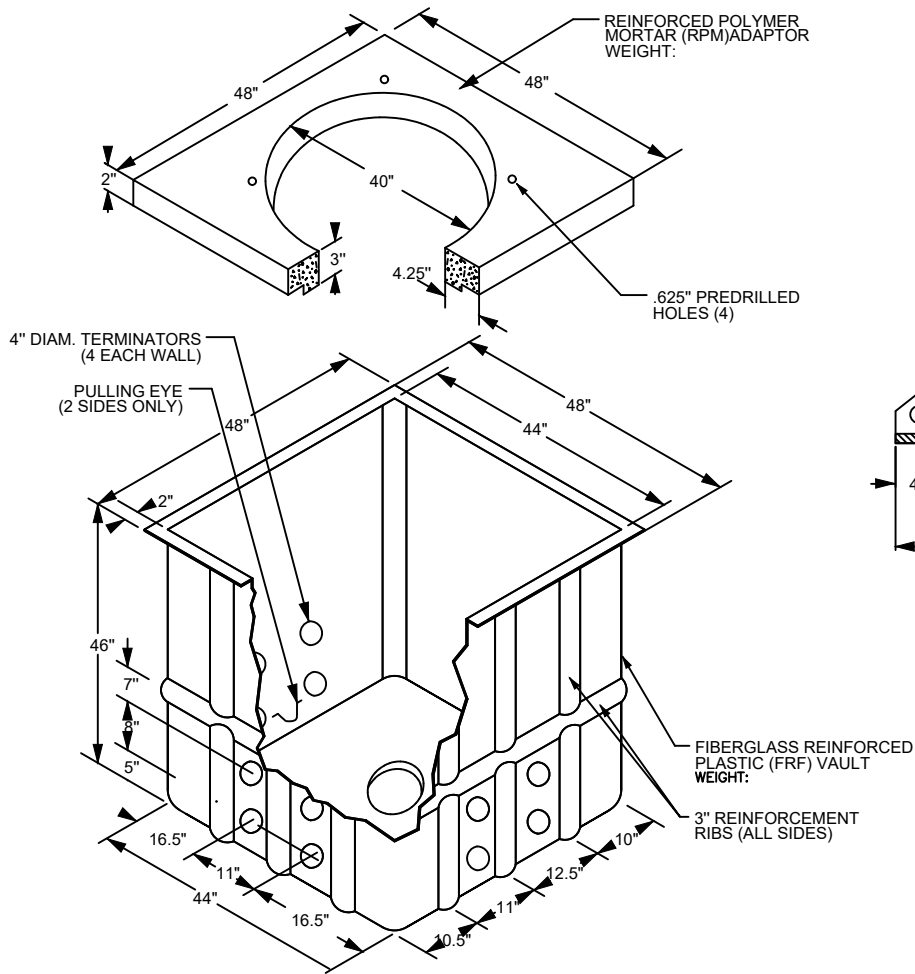

TYPICAL DETAIL - D
MANHOLE ADAPTOR

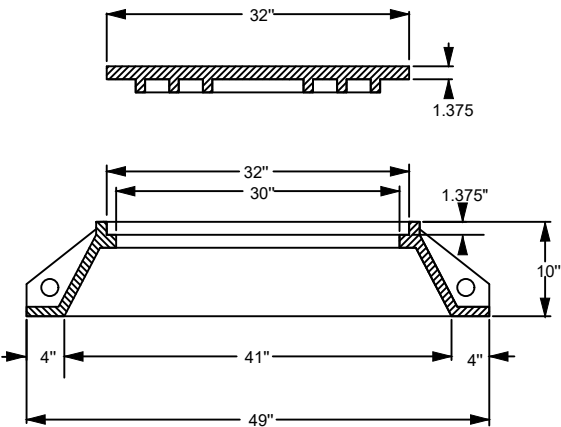

TYPICAL DETAIL - E
RING & COVER DETAIL
RING: 390lbs. COVER: 300lbs.

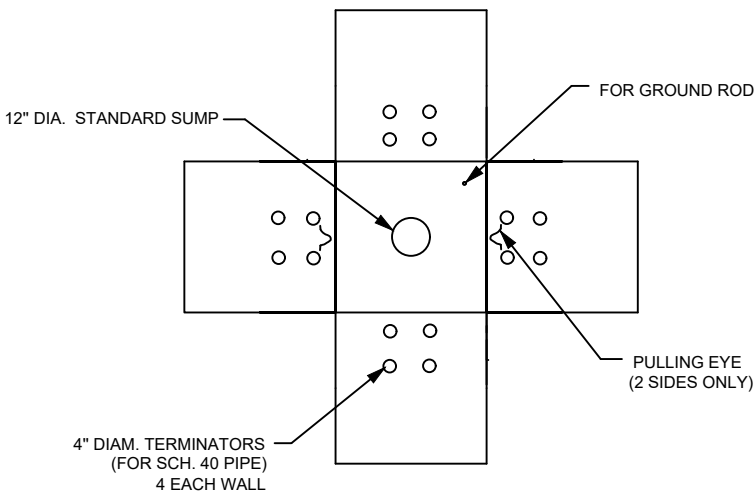

TYPICAL DETAIL - G
4' x 4' x 4' MANHOLE
PLAN VIEW

- NOTES:
- VOID IN EXCAVATED AREAS TO BE BACKFILLED WITH SELECT MATERIAL.
 - BOTTOM OF EXCAVATED PIT TO BE BACKFILLED WITH 12" OF CRUSHED STONE (3/4" GRADE).
 - SHORING WILL BE REQUIRED.
 - ALL MANHOLES SHALL BE PLACED WITH COVER FLUSH WITH EXISTING GRADE.

ASBUILT CHANGES / REVISIONS	
DATE	DESCRIPTIONS
—	—
—	—
—	—
—	—
—	—



1-800-362-2764
OR 8-1-1

CALL TWO WORKING DAYS BEFORE YOU DIG
(NON MEMBERS MUST BE CALLED DIRECTLY)

6040 COLLINGS DR.

DESIGNER: K. KHAY

everstream®
FASTER FIBER. BETTER BUSINESS.®

INFORMATION IN THIS DOCUMENT IS PROPRIETARY AND CONFIDENTIAL AND SHALL NOT BE USED, COPIED, REPRODUCED, OR DISCLOSED WITHOUT PRIOR WRITTEN CONSENT OF EVERSTREAM

PLANS PREPARED BY:



Drawing Information: Facility locations are general in nature and are only intended for approximate location reference. Neesai CAD Designs will not be held liable for the accuracy and will not assume responsibility for any damages resulting from these drawings.

LEGEND

- E/P— = EX. EDGE OF PAVEMENT
---C/L--- = EX. CENTER LINE
—R/W— = EX. RIGHT OF WAY

- OHF--- = PROP. OVERHEAD FIBER
—B— = PROP. BURIED FIBER
—P/L— = EX. PROPERTY LINE

- PROPOSED ANCHOR & GUY
FOREIGN/EXISTING ANCHOR & GUY
AERIAL STORAGE LOOP
BURIED STORAGE LOOP

- PROPOSED HANDHOLE
EXISTING HANDHOLE
STORM DRAIN
FIRE HYDRANT

SCALE: NONE

SHEET:
17 OF 22

4' x 4' x 4' POLYMER CONCRETE MANHOLE DETAILS

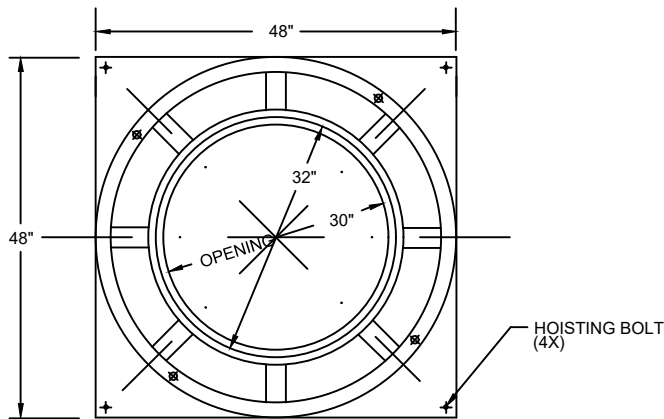

TYPICAL DETAIL - A
MANHOLE TOP VIEW

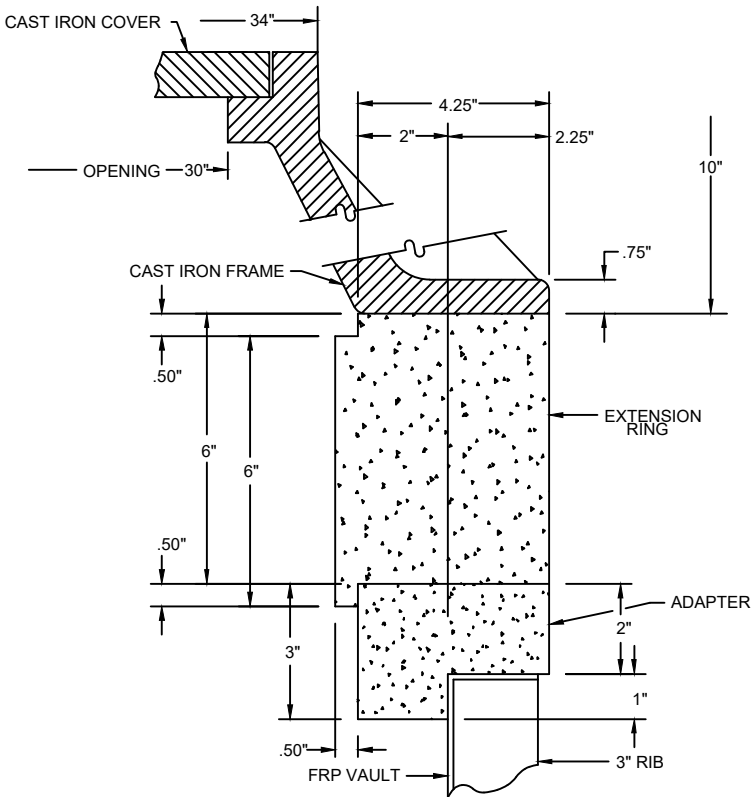

TYPICAL DETAIL - B

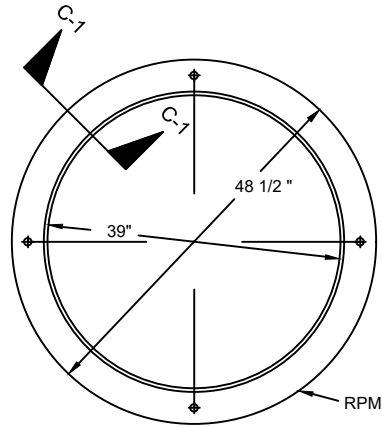

TYPICAL DETAIL - C
EXTENSION RING

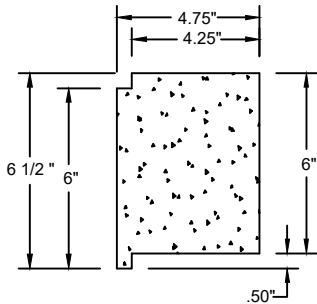

TYPICAL DETAIL - C-1

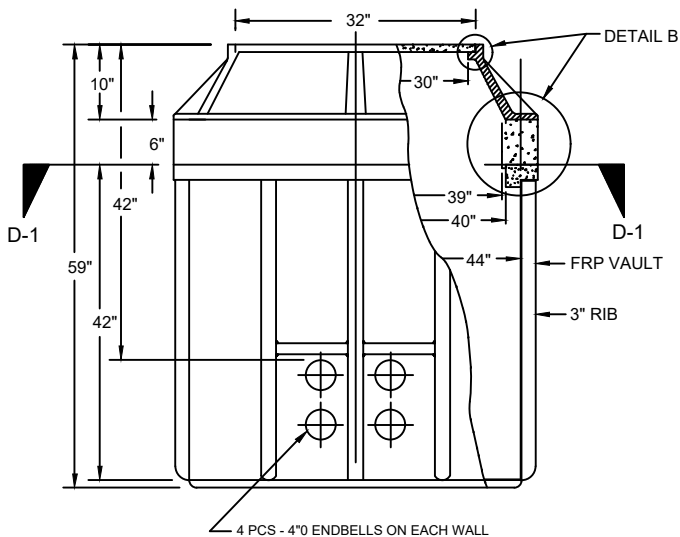

TYPICAL DETAIL - D
MANHOLE FRONT VIEW

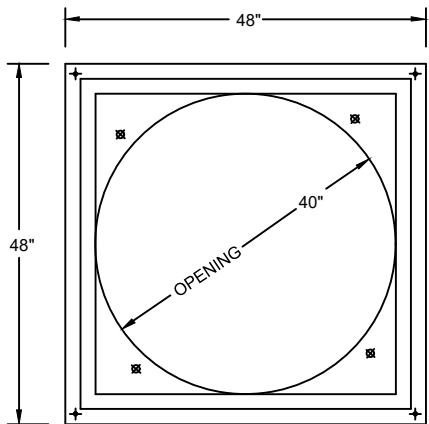

TYPICAL DETAIL - D-1
ADAPTER TOP VIEW

NOTES:
1. USE ARMORCASE POLYMER CONCRETE MANHOLE OR EQUIVALENT.

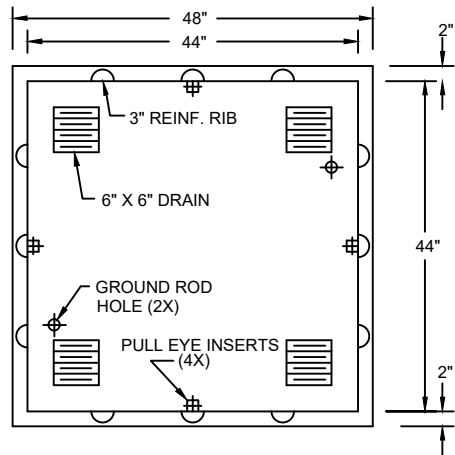

TYPICAL DETAIL - E
VAULT TOP VIEW

ASBUILT CHANGES / REVISIONS	
DATE	DESCRIPTIONS
-	-
-	-
-	-
-	-
-	-



1-800-362-2764
OR 8-1-1

CALL TWO WORKING DAYS BEFORE YOU DIG
(NON MEMBERS MUST BE CALLED DIRECTLY)

6040 COLLINGS DR.

DESIGNER: K. KHAY

everstream®
FASTER FIBER. BETTER BUSINESS.®

INFORMATION IN THIS DOCUMENT IS PROPRIETARY AND CONFIDENTIAL AND SHALL NOT BE USED, COPIED, REPRODUCED, OR DISCLOSED WITHOUT PRIOR WRITTEN CONSENT OF EVERSTREAM

PLANS PREPARED BY:

NEESAI
CAD DESIGNS

Drawing Information: Facility locations are general in nature and are only intended for approximate location reference. Neesai CAD Designs will not be held liable for the accuracy and will not assume responsibility for any damages resulting from these drawings.

LEGEND

—E/P— = EX. EDGE OF PAVEMENT
---C/L--- = EX. CENTER LINE
—R/W— = EX. RIGHT OF WAY

---OHF--- = PROP. OVERHEAD FIBER
—B— = PROP. BURIED FIBER
—P/L— = EX. PROPERTY LINE

PROPOSED ANCHOR & GUY
FOREIGN/EXISTING ANCHOR & GUY
AERIAL STORAGE LOOP
BURIED STORAGE LOOP

PROPOSED HANDHOLE
EXISTING HANDHOLE
STORM DRAIN
FIRE HYDRANT

SCALE: NONE

SHEET:
18 OF 22

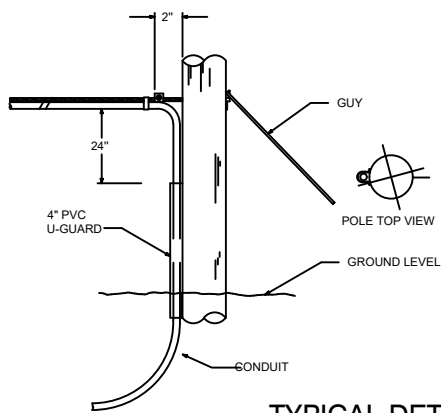

TYPICAL DETAIL - A
POLE ARRANGEMENT FOR AERIAL TO BURIED CABLE

- NOTES:
1. EXTEND U-GUARD MIN. 6" BELOW GROUND LEVEL.
 2. FOR CONDUIT PL. U-GUARD BELOW SURFACE TO CONDUIT ADAPTER.
 3. USE STEEL CONDUIT OR U-GUARD FROM BOTTOM OF POLE UP 10'.

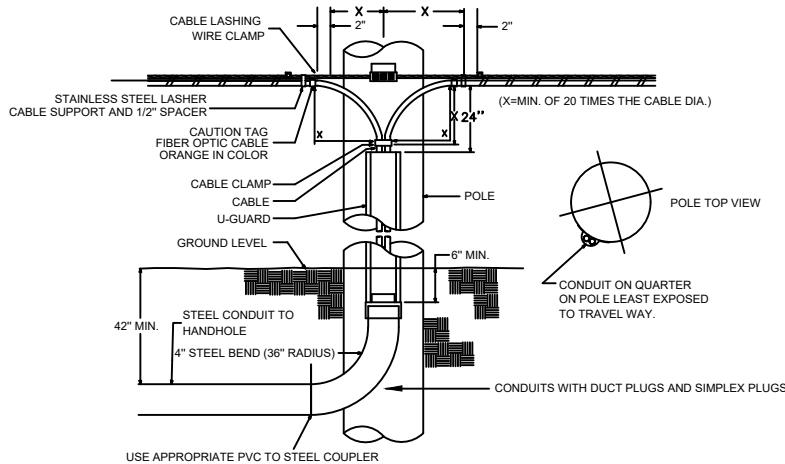

TYPICAL DETAIL - B
POLE ARRANGEMENT FOR REPEATER OR HANDHOLE LOCATION

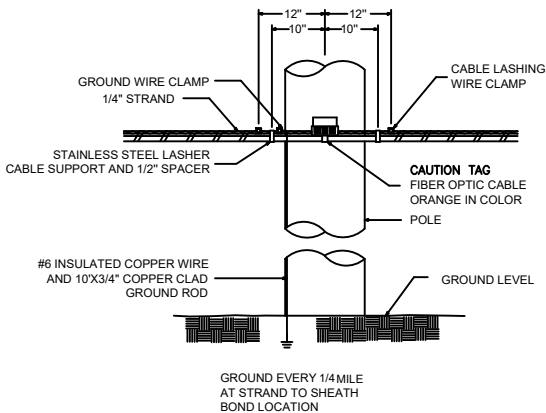

TYPICAL DETAIL - C
TYPICAL CABLE & HARDWARE INSTALLATION
(1/4" STRAND)

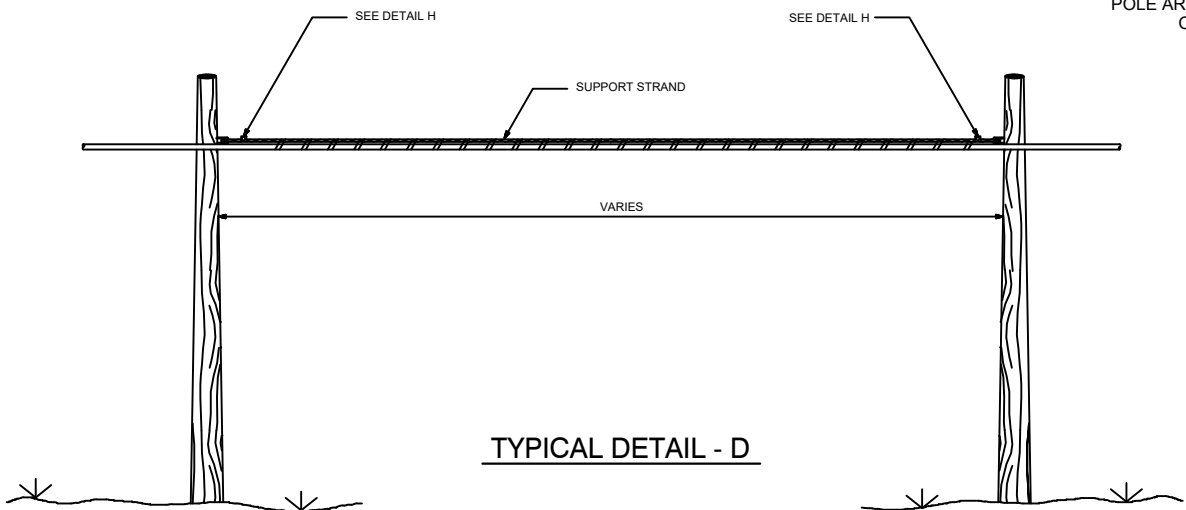

TYPICAL DETAIL - D

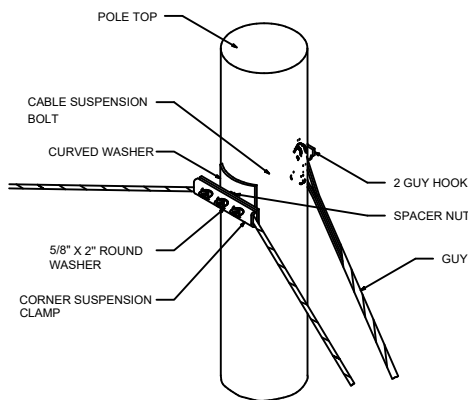

TYPICAL DETAIL - E
SUSPENSION STRAND - PULL AWAY FROM POLE - 5 FEET OR MORE

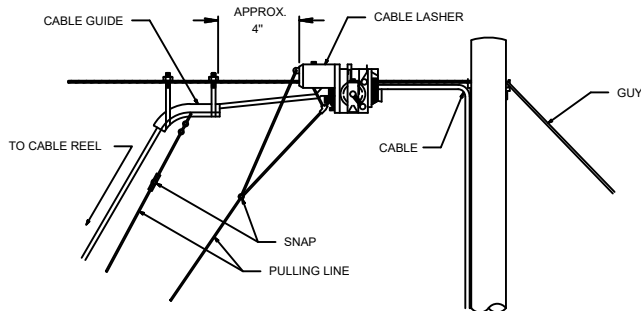

TYPICAL DETAIL - F
TYPICAL ARRANGEMENT OF CABLE LASHER AND CABLE GUIDE

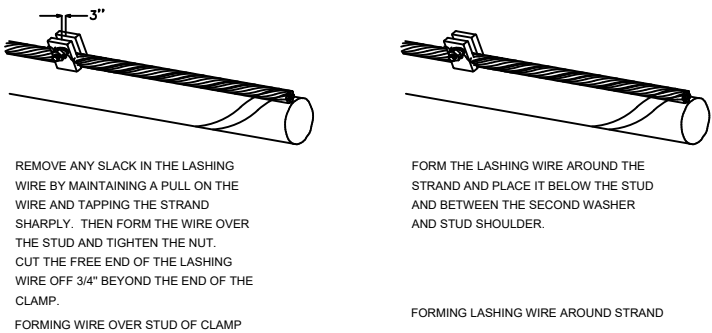

TYPICAL DETAIL - G
JOINING 045 LASHING WIRE

C LASHING WIRE GRIP INSTALLED ON STRAND

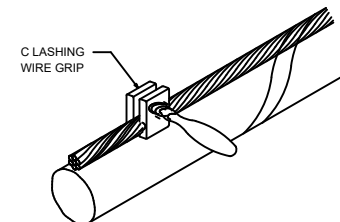

TYPICAL DETAIL - H
LASHING WIRE GRIP AND CLAMP

D CABLE LASHING CLAMP

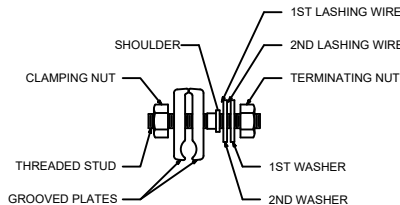

TYPICAL DETAIL - I
SUSPENSION STRAND - PULL TOWARD POLE - LESS THAN 5 FEET

ASBUILT CHANGES / REVISIONS

DATE	DESCRIPTIONS
—	—
—	—
—	—
—	—
—	—



Call Before You Dig

1-800-362-2764

OR 8-1-1

CALL TWO WORKING DAYS BEFORE YOU DIG
(NON MEMBERS MUST BE CALLED DIRECTLY)

6040 COLLINGS DR.

DESIGNER: K. KHAY

everstream
FASTER FIBER. BETTER BUSINESS.®

INFORMATION IN THIS DOCUMENT IS PROPRIETARY AND CONFIDENTIAL AND SHALL NOT BE USED, COPIED, REPRODUCED, OR DISCLOSED WITHOUT PRIOR WRITTEN CONSENT OF EVERSTREAM

PLANS PREPARED BY:



Drawing Information: Facility locations are general in nature and are only intended for approximate location reference. Neesai CAD Designs will not be held liable for the accuracy and will not assume responsibility for any damages resulting from these drawings.

LEGEND

—E/P— = EX. EDGE OF PAVEMENT
---C/L--- = EX. CENTER LINE
—R/W— = EX. RIGHT OF WAY

---OHF--- = PROP. OVERHEAD FIBER
—B— = PROP. BURIED FIBER
—P/L— = EX. PROPERTY LINE

PROPOSED ANCHOR & GUY
FOREIGN/EXISTING ANCHOR & GUY
AERIAL STORAGE LOOP
BURIED STORAGE LOOP

PROPOSED HANDHOLE
EXISTING HANDHOLE
STORM DRAIN
FIRE HYDRANT

SCALE: NONE

SHEET:
19 OF 22

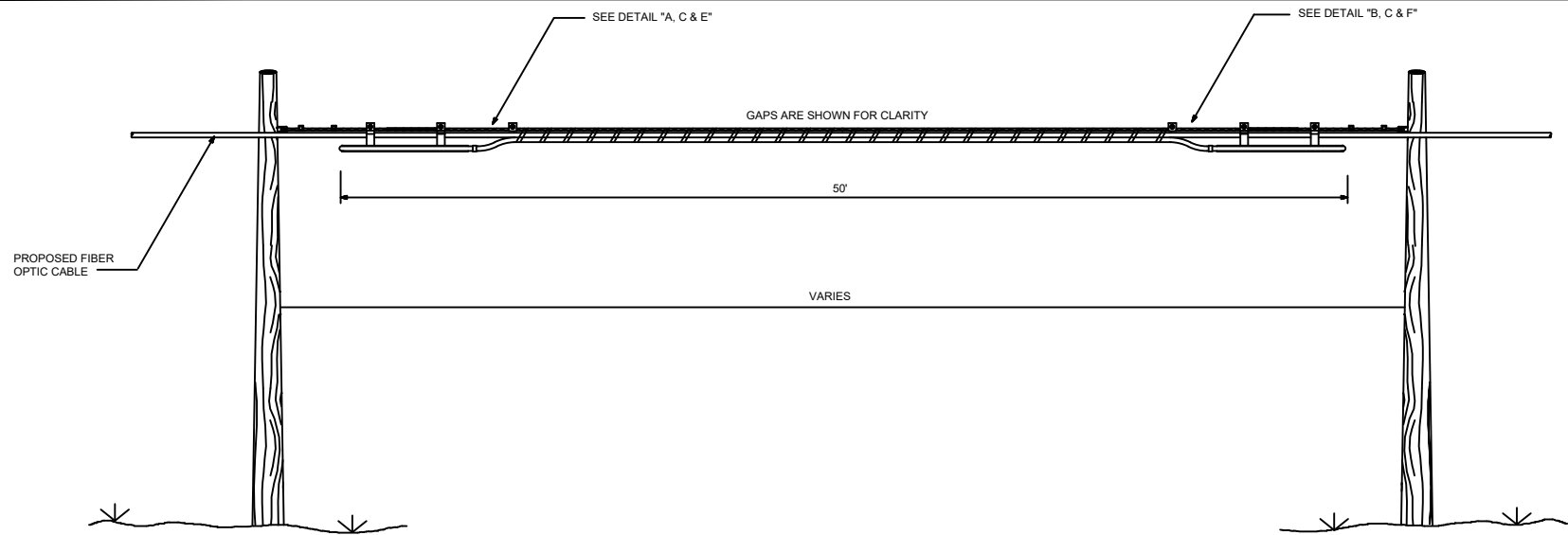

TYPICAL DETAIL FOR STORING CABLE SLACK

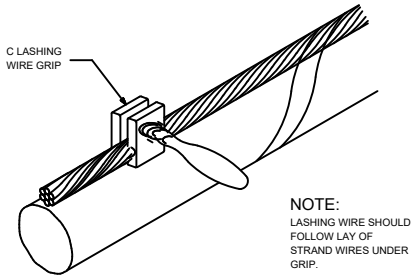

TYPICAL DETAIL - C
LASHING WIRE GRIP AND CLAMP
C LASHING WIRE GRIP INSTALLED ON STRAND

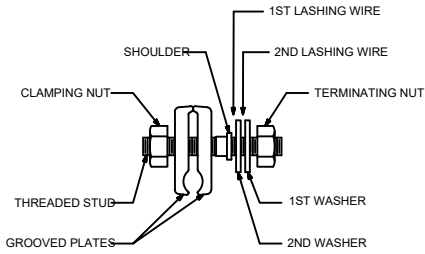

TYPICAL DETAIL - D
CABLE LASHING CLAMP

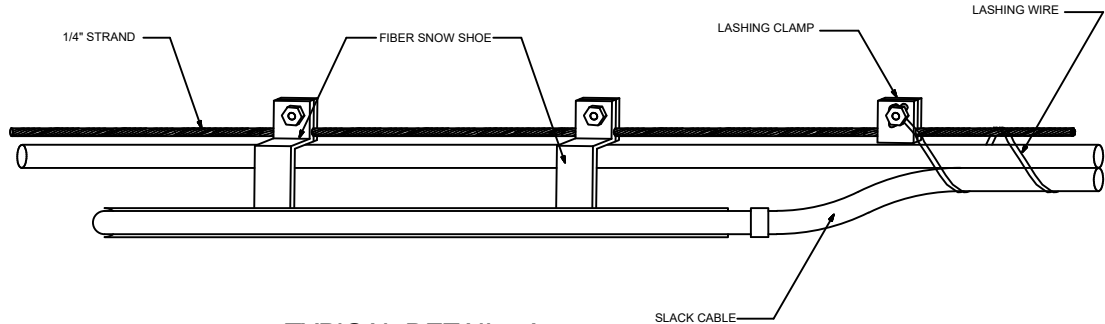

TYPICAL DETAIL - A

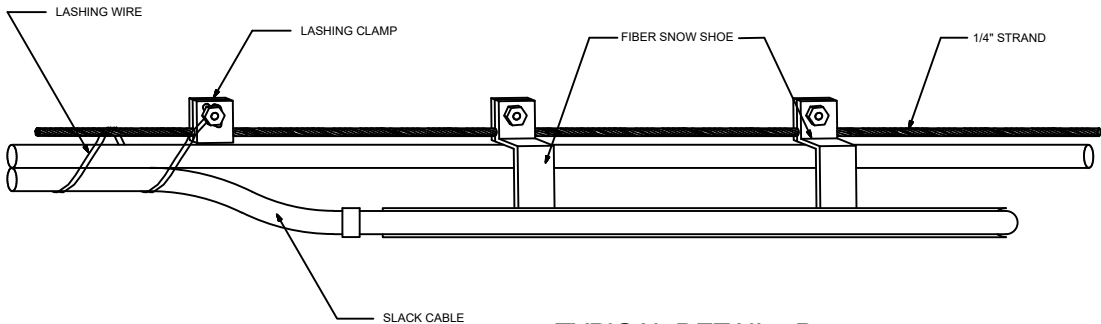

TYPICAL DETAIL - B

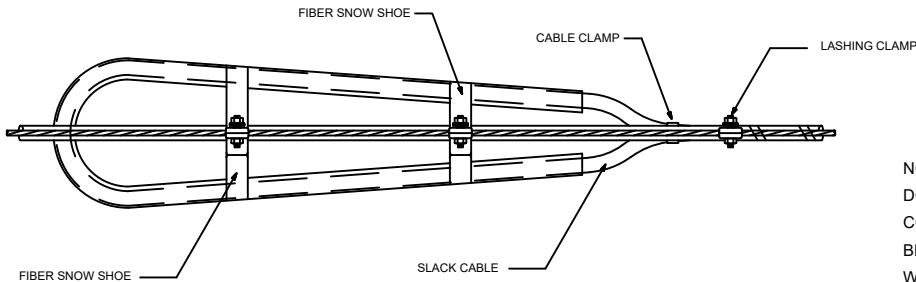

TYPICAL DETAIL - E

NOTE:
DO NOT EXCEED THE MANUFACTURERS SPECIFICATIONS CONCERNING MINIMUM BENDING RADIUS. THE MINIMUM BENDING RADIUS OF FIBER OPTIC CABLE UNDER TENSION WILL NOT EXCEED 20 TIMES THE CABLE DIAMETER.

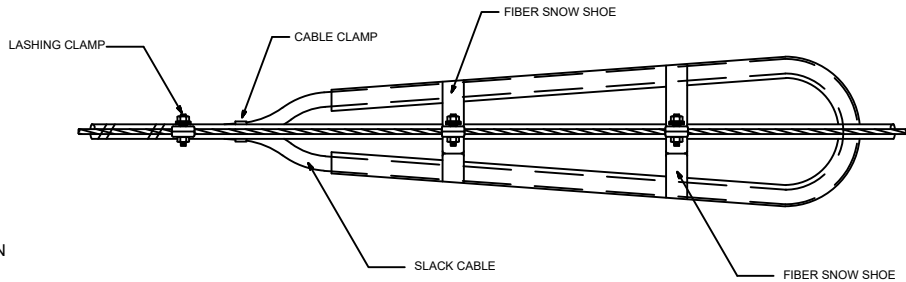

TYPICAL DETAIL - F

ASBUILT CHANGES / REVISIONS	
DATE	DESCRIPTIONS
—	—
—	—
—	—
—	—
—	—



OHIO
Utilities Protection
SERVICE

Call Before You Dig

1-800-362-2764
OR 8-1-1

CALL TWO WORKING DAYS BEFORE YOU DIG
(NON MEMBERS MUST BE CALLED DIRECTLY)

6040 COLLINGS DR.

DESIGNER: K. KHAY

everstream
FASTER FIBER. BETTER BUSINESS.

INFORMATION IN THIS DOCUMENT IS PROPRIETARY AND CONFIDENTIAL AND SHALL NOT BE USED, COPIED, REPRODUCED, OR DISCLOSED WITHOUT PRIOR WRITTEN CONSENT OF EVERSTREAM

PLANS PREPARED BY:







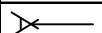

Drawing Information: Facility locations are general in nature and are only intended for approximate location reference. Neesai CAD Designs will not be held liable for the accuracy and will not assume responsibility for any damages resulting from these drawings.

LEGEND

- E/P— = EX. EDGE OF PAVEMENT
- C/L--- = EX. CENTER LINE
- R/W— = EX. RIGHT OF WAY

- OHF--- = PROP. OVERHEAD FIBER
- B— = PROP. BURIED FIBER
- P/L— = EX. PROPERTY LINE

-  PROPOSED ANCHOR & GUY
-  FOREIGN/EXISTING ANCHOR & GUY
-  AERIAL STORAGE LOOP
-  BURIED STORAGE LOOP

-  PROPOSED HANDHOLE
-  EXISTING HANDHOLE
-  STORM DRAIN
-  FIRE HYDRANT

SCALE: NONE

SHEET:
20 OF 22

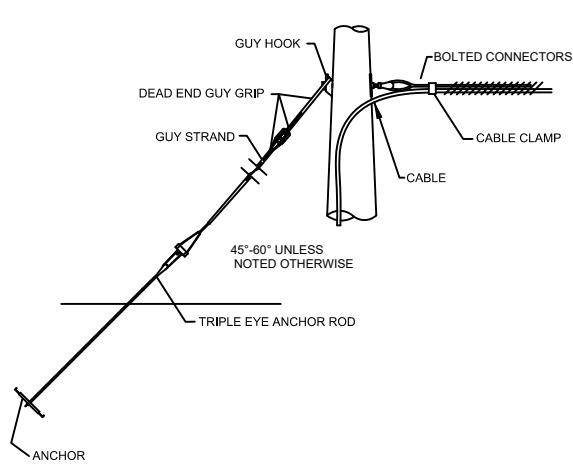

TYPICAL DEAD END DOWNGUY DETAIL
NTS

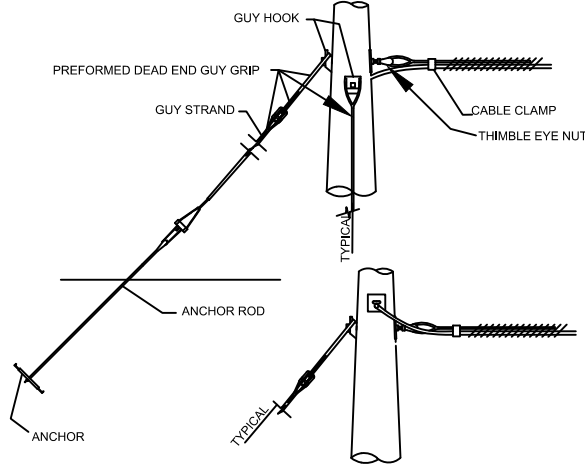

TYPICAL COMMON CORNER DOWNGUY DETAIL
NTS

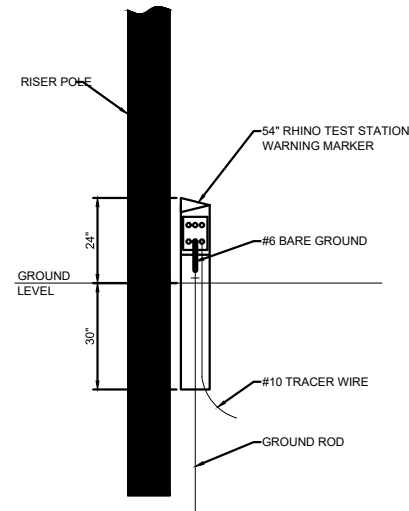

TRACER WIRE GROUNDING
WITH RHINO TEST STATION
NTS

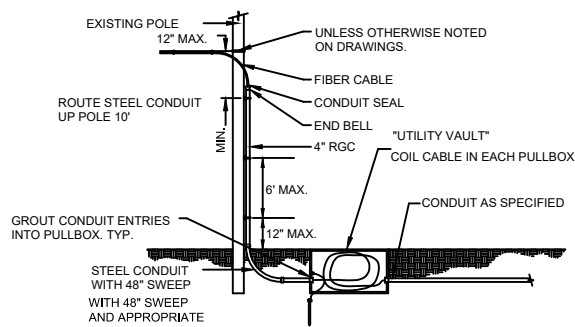

TYPICAL AERIAL TO UNDERGROUND DETAIL
NTS

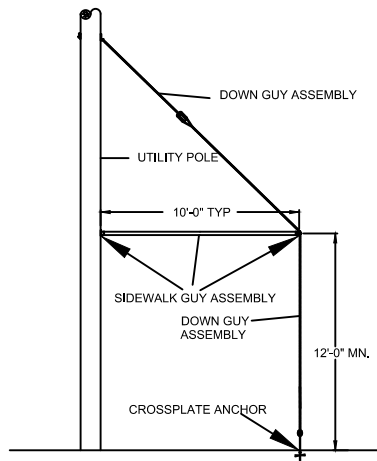

TYPICAL SIDEWALK GUY DETAIL
NTS

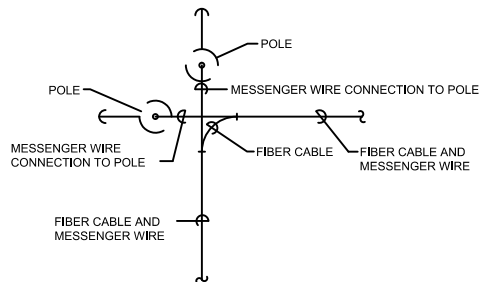

CORNER/DEAD END POLE DOWN GUY
NTS

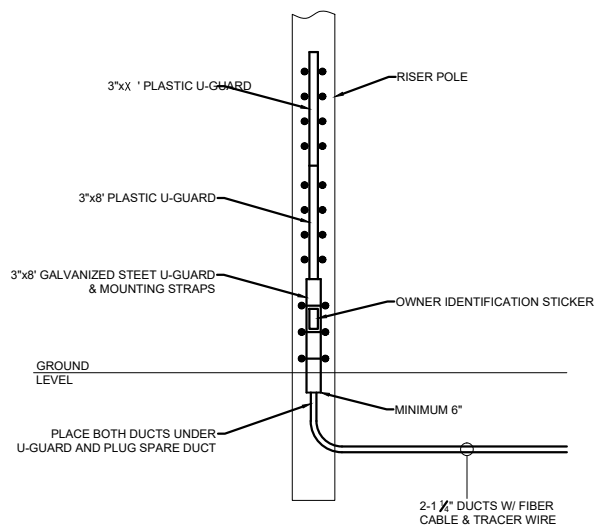

RISER GUARD INSTALLATION
NTS

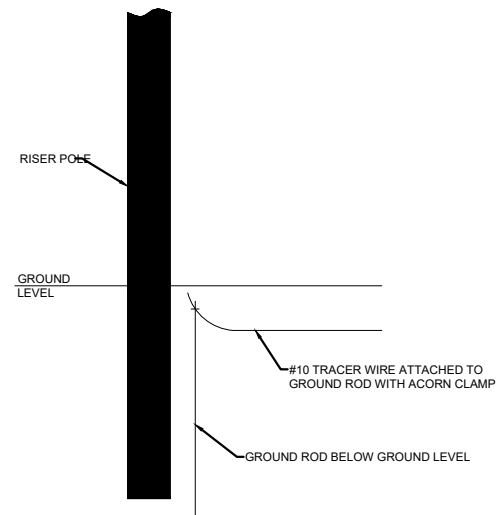

TRACER WIRE
GROUNDING AT RISER POLE
NTS

ASBUILT CHANGES / REVISIONS	
DATE	DESCRIPTIONS
—	—
—	—
—	—
—	—
—	—

OHIO
Utilities Protection
SERVICE
Call Before You Dig
1-800-362-2764
OR 8-1-1
CALL TWO WORKING DAYS BEFORE YOU DIG
(NON MEMBERS MUST BE CALLED DIRECTLY)

6040 COLLINGS DR.

DESIGNER: K. KHAY

everstream
FASTER FIBER. BETTER BUSINESS.

INFORMATION IN THIS DOCUMENT IS PROPRIETARY AND CONFIDENTIAL AND SHALL NOT BE USED,
COPIED, REPRODUCED, OR DISCLOSED WITHOUT PRIOR WRITTEN CONSENT OF EVERSTREAM

PLANS PREPARED BY:

NEESAI
CAD DESIGNS

Drawing Information: Facility locations are general in nature and are
only intended for approximate location reference. Neesai CAD
Designs will not be held liable for the accuracy and will not assume
responsibility for any damages resulting from these drawings.

LEGEND

—E/P— = EX. EDGE OF PAVEMENT
---C/L--- = EX. CENTER LINE
—R/W— = EX. RIGHT OF WAY

---OHF--- = PROP. OVERHEAD FIBER
—B— = PROP. BURIED FIBER
—P/L— = EX. PROPERTY LINE

PROPOSED ANCHOR & GUY
FOREIGN/EXISTING ANCHOR & GUY
AERIAL STORAGE LOOP
BURIED STORAGE LOOP

PROPOSED HANDHOLE
EXISTING HANDHOLE
STORM DRAIN
FIRE HYDRANT

SCALE: NONE

SHEET:
21 OF 22

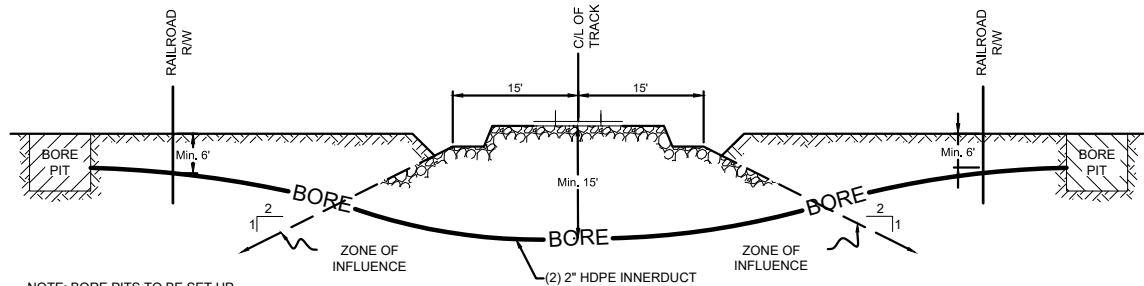

RAILROAD CROSSING DETAIL
NTS

*CONTRACTOR MUST REFERENCE AND INSTALL DUCT PER APPROVED RAILROAD PERMIT PLAN AND PROFILE AT RAILROAD ENCROACHMENT CROSSING.

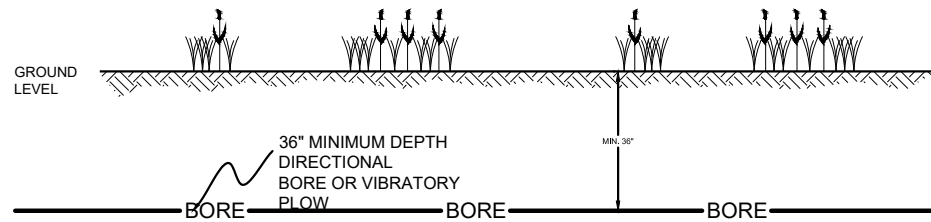

TYPICAL WETLAND CROSSING
NTS

NOTE: BORE PITS TO BE SET UP OUTSIDE OF WETLAND BOUNDARIES UNLESS OTHERWISE NOTED ON PRINTS.

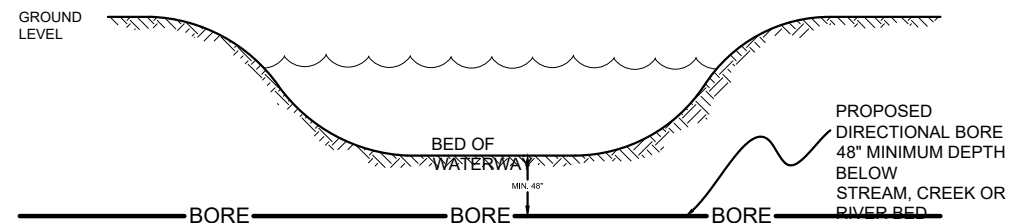

TYPICAL WATERWAY CROSSING
NTS

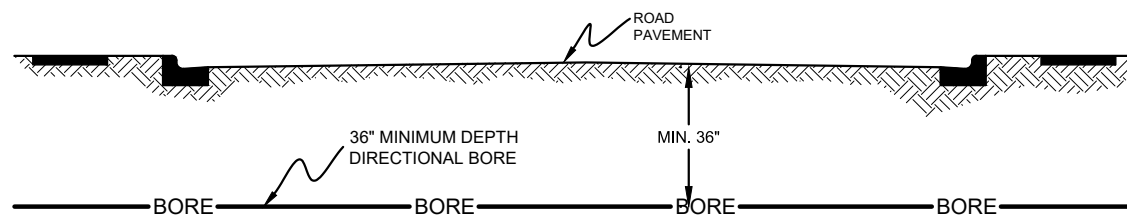

TYPICAL ROADWAY CROSSING
NTS

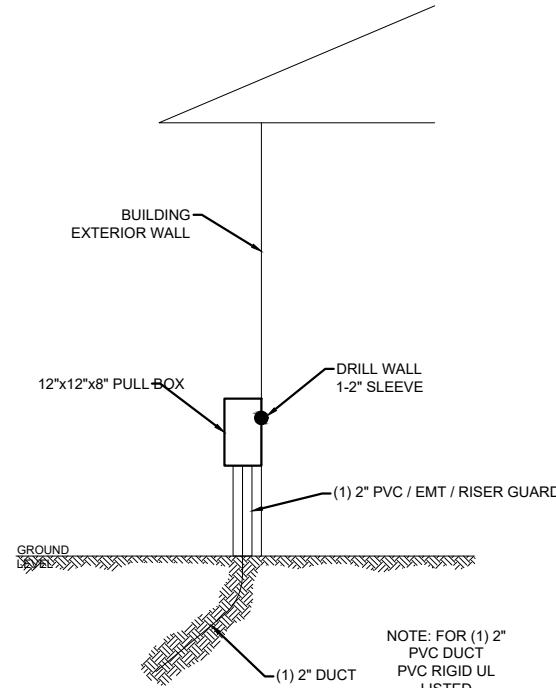

TYPICAL BUILDING ENTRANCE
NTS

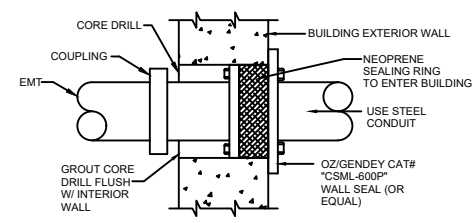

CONDUIT SEAL DETAIL
NTS

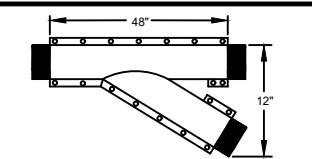

SPLIT BSP FLANGED WYE
NTS

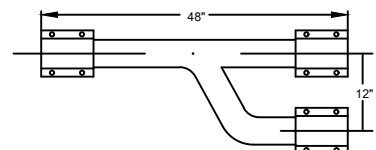

SPLIT BSP BRANCH WYE W/ COUPLINGS
NTS

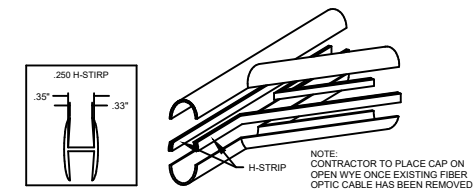
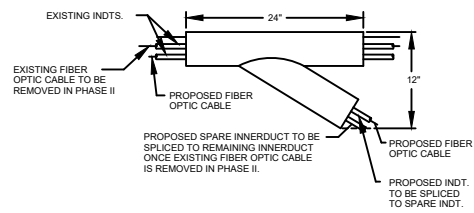

SPLIT PVC BRANCH WYE W/ H-STRIP
NTS

ASBUILT CHANGES / REVISIONS	
DATE	DESCRIPTIONS
—	—
—	—
—	—
—	—
—	—



OHIO
Utilities Protection
SERVICE

Call Before You Dig

1-800-362-2764
OR 8-1-1

CALL TWO WORKING DAYS BEFORE YOU DIG
(NON MEMBERS MUST BE CALLED DIRECTLY)

6040 COLLINGS DR.
DESIGNER: K. KHAY

everstream®
FASTER FIBER. BETTER BUSINESS.®









INFORMATION IN THIS DOCUMENT IS PROPRIETARY AND CONFIDENTIAL AND SHALL NOT BE USED, COPIED, REPRODUCED, OR DISCLOSED WITHOUT PRIOR WRITTEN CONSENT OF EVERSTREAM

PLANS PREPARED BY:

NEESAI
CAD DESIGNS

Drawing Information: Facility locations are general in nature and are only intended for approximate location reference. Neesai CAD Designs will not be held liable for the accuracy and will not assume responsibility for any damages resulting from these drawings.

LEGEND

—E/P— = EX. EDGE OF PAVEMENT	---OHF--- = PROP. OVERHEAD FIBER	 PROPOSED ANCHOR & GUY	 PROPOSED HANDHOLE
---C/L--- = EX. CENTER LINE	—B— = PROP. BURIED FIBER	 FOREIGN/EXISTING ANCHOR & GUY	 EXISTING HANDHOLE
—R/W— = EX. RIGHT OF WAY	—P/L— = EX. PROPERTY LINE	 AERIAL STORAGE LOOP	 STORM DRAIN
		 BURIED STORAGE LOOP	 FIRE HYDRANT

SCALE: NONE

SHEET:
22 OF 22

EVERSTREAM
SITE ADDRESS: 6040 COLLINGS DR.
LOCKBOURNE, OH 43137
SITE ID: EV-ETHS-ON-134874
ES IMP TICKET: IMP 134874
(SOF-134874)

TOTAL FOC	RATE CARD		
	UNITS	ESTIMATED QUANTITY	ACTUAL QUANTITY
FOC AERIAL	FT	0	0
FOC BURIED	FT	4205	0
1-2" HDPE	FT	472	0
HANDHOLE 24"X36"X40"	EACH	0	0
EMT	FT	0	0

CONSTRUCTION NOTES

1. LEAVE 30' COILED AT TERMINATION POINT.
2. LEAVE 75' COILED IN EACH VAULT.
3. LEAVE 150' OF SLACK FOR EVERY 1500' OF LASHED CABLE IN RURAL AREAS, 120' OF SLACK FOR EVERY 1000' OF LASHED CABLE IN URBAN AREAS.
4. BORE A NEW 48F 500' FROM EXISTING EVERSTREAM HH AT THE FRONT OF 1345 LONDON GROVEPORT RD WEST ON LONDON GROVEPORT RD AND THEN NORTH ON COLLINGS DR TO COMMON HH 6.
5. PULL 2898' OF NEW 48F NORTH ON COLLINGS DR FROM COMMON HH 6 TO COMMON HH 2. PULL 735' OF NEW 48F FROM COMMON HH 2 EAST ON THE ACCESS RD TO COMMON HH 1. PULL 705' OF NEW 48F NORTH FROM HH 1 INTO THE SERVER ROOM AND PLACE NEW FIBER AND EQUIPMENT ON THE NORTH WALL.
6. CONTRACTOR SHALL REPLACE ALL DRIVEWAYS, SIDEWALKS, OR OTHER DISTURB SURFACES TO A CONDITION EQUAL TO OR BETTER THAN THE PRIOR EXISTING CONDITIONS.
7. CONTRACTOR SHALL MAINTAIN ACCESS TO ALL ADJACENT PROPERTIES DURING CONSTRUCTION OPERATIONS.
8. CONTRACTOR SHALL BE RESPONSIBLE FOR VERIFYING AND LOCATING ALL SERVICES PRIOR TO BEGINNING ANY EXCAVATION.
9. CONTRACTOR SHALL MAINTAIN A MINIMUM OF 3' HORIZONTAL AND 1' VERTICAL CLEARANCE FROM ALL WATER AND SEWER LINES.

CONTACT INFORMATION

EVERSTREAM
JOHN STEVENS
380-209-5936

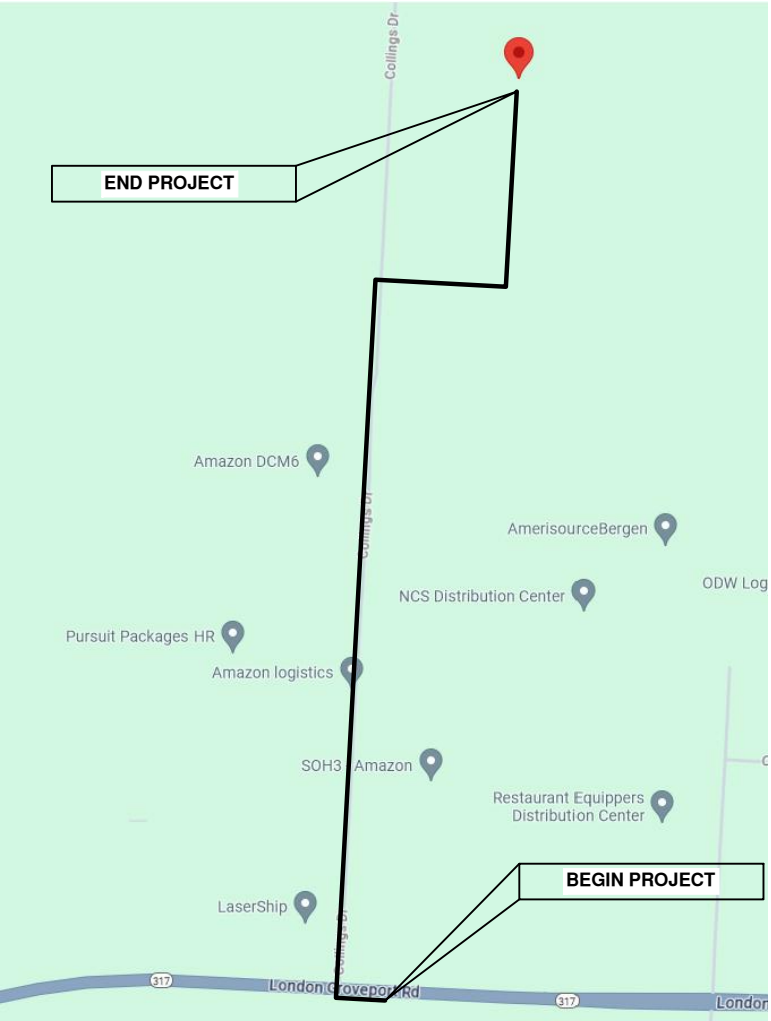

SHEET INDEX:	
SHEET 1.....	SITE MAP & NOTES
SHEET 2.....	GENERAL NOTES
SHEET 3-4.....	TRAFFIC CONTROL NOTES
SHEET 5-12.....	PLAN & PROFILE
SHEET 13-15.....	MOT
SHEET 16.....	PHOTOS
SHEET 17-22.....	DETAILS



ASBUILT CHANGES / REVISIONS	
DATE	DESCRIPTIONS
—	—
—	—
—	—
—	—
—	—



OHIO
Utilities Protection
SERVICE

Call Before You Dig

1-800-362-2764
OR 8-1-1

CALL TWO WORKING DAYS BEFORE YOU DIG
(NON MEMBERS MUST BE CALLED DIRECTLY)

6040 COLLINGS DR.
DESIGNER: K. KHAY



PLANS PREPARED BY:



NEESAI
CAD DESIGNS

Drawing Information: Facility locations are general in nature and are only intended for approximate location reference. Neesai CAD Designs will not be held liable for the accuracy and will not assume responsibility for any damages resulting from these drawings.

LEGEND

- E/P—

=

EX. EDGE OF PAVEMENT
- C/L----

=

EX. CENTER LINE
- R/W—

=

EX. RIGHT OF WAY

- OHF---

=

PROP. OVERHEAD FIBER
- B—

=

PROP. BURIED FIBER
- P/L—

=

EX. PROPERTY LINE

- 

PROPOSED ANCHOR & GUY
- 

FOREIGN/EXISTING ANCHOR & GUY
- 

AERIAL STORAGE LOOP
- 

BURIED STORAGE LOOP

- 

PROPOSED HANDHOLE
- 

EXISTING HANDHOLE
- 

STORM DRAIN
- 

FIRE HYDRANT

SCALE: NONE

SHEET:
1 OF 22

GENERAL NOTES FOR THE DIVISION OF SEWERS AND DRAINS:

UTILITY LOCATORS WILL ONLY LOCATE AND MARK MAINLINE SEWERS, AFTER AN OH-811 LOCATE REQUEST IS PLACED. THE CONTRACTOR IS RESPONSIBLE FOR FIELD VERIFYING THE LOCATION OF ALL MAIN LINE SEWERS AND LOCATING ALL PRIVATE SEWER SERVICE LATERALS. THE CONTRACTOR WILL BE HELD RESPONSIBLE FOR ANY DAMAGES TO SEWER MAINS AND/OR SERVICE LATERALS CAUSED DURING CONSTRUCTION. ALL REPAIRS TO THE SEWER LINES AND/OR SERVICE LATERALS MUST BE COMPLETED BY A CITY OF COLUMBUS LICENSED SEWER CONTRACTOR UNDER A SEPARATE SEWER PERMIT.

THE CONTRACTOR MUST MAINTAIN A 3' HORIZONTAL & 1' VERTICAL CLEARANCE FROM THE O.D. OF ALL SEWERS AND APPURTENANCES TO THE NEAREST EDGE OF THE FACILITY BEING PLACED. FOR BRICK SEWERS MAINTAIN 10' HORIZONTAL & 5' VERTICAL CLEARANCE FROM O.D. TO NEAREST EDGE OF PROPOSED FACILITY.

SEE SPECIFIC NOTE FOR PROPOSED SEWERS

PAVEMENT CUTTING, SAWING AND EXCAVATION OPERATIONS NOTE:

ALL PUBLIC AGENCIES AND PRIVATE CONTRACTORS PERFORMING PAVEMENT-CUTTING OPERATIONS ON CITY OF COLUMBUS STREETS AND ROADWAYS SHALL PROTECT THE ENVIRONMENT FROM DISCHARGES CREATED BY THEIR PAVEMENT CUTTING OPERATIONS. NOTE THAT COLUMBUS CITY CODE 1145 PROHIBITS NON-STORM WATER DISCHARGE INTO THE CITY OF COLUMBUS SEWER SYSTEM, CURB INLETS AND ANY PART OF ITS MS4 (MUNICIPAL SEPARATE STORM SEWER SYSTEM).

THE REQUIREMENT INCLUDES BUT IS NOT LIMITED TO WET OR DRY SAW-CUTTING, JACK HAMMERING, EXCAVATION EQUIPMENT USE, ETC. THE PUBLIC AGENCY AND/OR PRIVATE CONTRACTOR WORK CREWS SHALL RECOVER AND DISPOSE OF DEBRIS, POLLUTED WATERS, OR SUCH DISCHARGES RESULTING FROM THEIR PAVEMENT CUTTING OPERATIONS AND PROTECT ALL STORM SEWER INLETS FROM RECEIVING ANY DISCHARGES FROM THE CONSTRUCTION OPERATIONS. THE AGENCY OR CONTRACTOR RESPONSIBLE FOR EACH PAVEMENT CUTTING ACTIVITY SHALL BE SOLELY LIABLE FOR NOTICE OF VIOLATIONS (NOV/S) AND FINES ISSUED BY CITY OF COLUMBUS AND/OR STATE OF OHIO AUTHORITIES.

EQUIPMENT, MATERIALS AND METHODS SHALL BE PROVIDED BY THE RESPONSIBLE PUBLIC AGENCY AND/OR PRIVATE CONTRACTOR TO WORK CREWS PERFORMING THE PAVEMENT CUTTING ACTIVITY AND MADE AVAILABLE TO WORK CREWS FOR USE IN CLEANING UP DISCHARGES RESULTING FROM SUCH CUTTING ACTIVITIES AND PREVENTING RUNOFF. ALL WORK CREWS SHALL BE TRAINED TO EXERCISE AND EMPLOY EQUIPMENT, MATERIALS, AND ENVIRONMENTAL PROTECTIVE MEASURES TO PREVENT POLLUTED DISCHARGES FROM ENTERING THE CITY OF COLUMBUS STORM SEWER SYSTEM AND WATERS OF THE STATE OF OHIO.

THE PUBLIC AGENCY AND/OR PRIVATE CONTRACTORS ARE SOLELY RESPONSIBLE FOR ENSURING THAT THE INLET PROTECTION IS ADEQUATE. THE MOST STRINGENT PROJECT PLANS, NOTES AND/OR DRAWINGS INCLUDING STORM WATER POLLUTION PREVENTION PLAN (SWP3) OR SPILL PREVENTION/REMEDIATION PLAN SHALL APPLY TO ALL PAVEMENT CUTTING, SAWING OR EXCAVATION OPERATIONS.

IN CASE OF EMERGENCY CONTACT:
CITY OF COLUMBUS DIVISION OF SEWERAGE & DRAINAGE
1250 FAIRWOOD AVENUE, COLUMBUS, OHIO 43206
PHONE: 614-645-7102 (SMOC 24/7 DISPATCH LINE)

FOR THE DIVISION OF POWER

THE DIVISION OF POWER (DOP) MAY HAVE UNDERGROUND OR OVERHEAD PRIMARY POWER, SECONDARY POWER, CONDUIT SYSTEMS AND STREET LIGHTING AT THIS WORK LOCATION. THE CONTRACTOR IS HEREBY REQUIRED TO CONTACT OHIO 811 AT 811 OR 1-800-362-2764 FORTY-EIGHT (48) HOURS PRIOR TO CONDUCTING ANY ACTIVITY WITHIN THE CONSTRUCTION AREA.

ANY REQUIRED RELOCATION, SUPPORT, PROTECTION, OR ANY OTHER ACTIVITY CONCERNED WITH THE CITY'S ELECTRICAL FACILITIES IN THE CONSTRUCTION AREA IS TO BE PERFORMED BY THE CONTRACTOR UNDER THE DIRECTION OF DOP PERSONNEL AT THE EXPENSE OF THE PROJECT. DOP SHALL MAKE ALL FINAL CONNECTIONS TO DOP'S EXISTING ELECTRICAL SYSTEM AT THE EXPENSE OF THE PROJECT. THE CONTRACTOR SHALL USE MATERIAL AND MAKE REPAIRS TO A CITY OF COLUMBUS STREET LIGHTING SYSTEM BY FOLLOWING DOP'S "MATERIAL AND INSTALLATION SPECIFICATIONS (MIS) AND THE CITY OF COLUMBUS "CONSTRUCTION AND MATERIALS SPECIFICATIONS (CMSC). ANY NEW OR RE-INSTALLED UNDERGROUND STREETLIGHT SYSTEM SHALL REQUIRE TESTING AS REFERRED TO IN SECTION 1001.18 OF THE CMSC MANUAL. THE CONTRACTOR SHALL CONFORM TO DOP'S EXISTING STREET LIGHTING LOCKOUT/TAGOUT (LOTO) PROCEDURE, MIS-01, COPIES OF WHICH ARE AVAILABLE FORM DOP

IF ANY ELECTRIC FACILITY BELONGING TO DOP IS DAMAGED IN ANY MANNER BY THE CONTRACTOR, ITS AGENTS, SERVANTS, OR EMPLOYEES, AND REQUIRES EMERGENCY REPAIRS, THE DOP DISPATCH OFFICE SHOULD BE CONTACTED IMMEDIATELY AT (614) 645-7627. DOP SHALL MAKE ALL NECESSARY REPAIRS, AND THE EXPENSE OF SUCH REPAIRS AND OTHER RELATED COSTS SHALL BE PAID BY THE CONTRACTOR TO THE DIVISION OF POWER, CITY OF COLUMBUS, OHIO.

IN CASE OF EMERGENCY CONTACT:
DIVISION OF POWER
910 DUBLIN ROAD, COLUMBUS, OHIO 43215
PHONE: 614-645-7788

WATER NOTES:

EXPOSE WATER LINE AT CROSSING(S) TO VERIFY DEPTH AND LOCATION PRIOR TO AND DURING ANY DIRECTIONAL BORING.

THE CONTRACTOR IS RESPONSIBLE FOR LOCATED ALL CUSTOMERS OWNED SERVICE LINES. THE CONTRACTOR SHALL FIELD VERIFY THE HORIZONTAL AND VERTICAL LOCATION OF ANY CITY OR CUSTOMER OWNED MAIN OR SERVICE LINE THAT MAY BE AFFECTED BY THE PROPOSED CONSTRUCTION ACTIVITIES. FIELD VERIFICATION SHALL TAKE PLACE PRIOR TO AN ACTIVITY THAT MAY JEOPARDIZE THE INTEGRITY OF THE FACILITY AND AT A LOCATION NEAREST THE POINT OF POSSIBLE CONFLICT.

ANY REPAIR TO CITY OR CUSTOMER OWNED WATER LINES ARE THE RESPONSIBILITY OF THE CONTRACTOR. THE CONTRACTOR SHALL CONTACT THE CITY OF COLUMBUS, DIVISION OF WATER AT 614-645-7788 PRIOR TO ANY REPAIRS ON CITY OWNED WATER FACILITIES. THE CONTRACTOR MUST BE A CITY OF COLUMBUS LICENSED WATER CONTRACTOR. THE CONTRACTOR SHALL MAINTAIN A MINIMUM OF 3' HORIZONTAL AND 1' VERTICAL CLEARANCE FROM THE OUTSIDE DIAMETER OF ALL WATER LINES AT 8' FROM ANY "TEE" CONNECTION, BANDS, AND ENDS OF THE WATER LINES, FROM OUTSIDE DIAMETER TO THE NEAREST EDGE OF THE FACILITY BEING PLACED.

IF DURING EXCAVATION, THE POLYETHYLENE ENCASEMENT OF THE EXISTING WATER MAIN BECOMES DAMAGED, THE CONTRACTOR SHALL REPAIR THE POLYETHYLENE ENCASEMENT PER MANUFACTURE'S SPECIFICATIONS AND DOW STANDARD DRAWINGS L-1003 AND L-1004, AT THEIR OWN EXPENSE. ENSURE THAT THE ENTIRE EXPOSED AREA SHALL BE COVERED WITH NEW POLYETHYLENE ENCASEMENT AND SECURELY TAPED, PRIOR TO BACKFILL.

IF THE ALIGNMENT OF THE PROPOSED INFRASTRUCTURE IS CROSSING OR IS PARALLEL (WITHIN IN 5- FEET) OF A 20-INCH OR LARGER PRESTRESSED CONCRETE CYLINDER PIPE (PCCP), THE FOLLOWING NOTE MUST BE INCLUDED ON THE PLAN SUBMITTED FOR WATER REVIEW:

PRIOR TO INSTALLATION OF THE PROPOSED INFRASTRUCTURE THAT IS TO CROSS OR IS PARALLEL (WITHIN IN 5- FEET) OF THE IDENTIFIED PRESTRESSED CONCRETE CYLINDER PIPE (PCCP), THE CONTRACTOR SHALL EXPOSE THE EXISTING PCCP WATER MAIN. THE PCCP WATER MAIN SHALL BE EXPOSED SUFFICIENTLY ENOUGH TO VERIFY THAT NO DAMAGE WILL OCCUR DURING INSTALLATION OF PROPOSED INFRASTRUCTURE.

WHEN PARALLELING, THE EXISTING PCCP WATER MAIN SHALL BE EXPOSED AT THE BEGINNING, END AND EVERY 100- FEET THROUGH THE PROPOSED INFRASTRUCTURE ALIGNMENT. WHEN CROSSING, THE EXISTING PCCP WATER MAIN SHALL BE EXPOSED WHERE THE PROPOSED INFRASTRUCTURE CROSSES THE EXISTING PCCP WATER MAIN.

A CITY INSPECTOR WILL BE REQUIRED TO BE ON-SITE TO WITNESS THE EXCAVATION OF THE EXISTING PCCP WATER MAIN. THE CONTRACTOR IS TO CONTACT THE DPS DIVISION OF DESIGN & CONSTRUCTION AT 614-645-0433 TO SCHEDULE THE INSPECTION.

IF A LEAD OR GALVANIZED WATER SERVICE LINE IS ENCOUNTERED AND NOT DAMAGED, THE CONTRACTOR SHALL REPORT THE PRESENCE OF THE TAP VIA EMAIL TO WATERQUALITY@COLUMBUS.GOV. INCLUDE THE SITE'S ADDRESS AND A PHOTO OF THE TAP IN THE EMAIL. IF THE SERVICE IS DAMAGED, IMMEDIATELY CONTACT THE DIVISION OF WATER DISTRIBUTION ENGINEERING OFFICE AT 614-645-7677 TO REQUEST THE SHUT OFF OF THE EXISTING CURB STOP.

DIVISION OF FORESTRY

TREES MAY EXIST IN THE ROW IN VARIOUS LOCATIONS ALONG THIS PROJECT. ALL EXCAVATIONS, OPEN TRENCHES, OR BORE PITS LOCATED WITHIN 15 FEET OF THE TRUNK OF A TREE WILL REQUIRE INSPECTION PRIOR TO BACKFILLING. CALL FORESTRY AT 614/645-5238 TO SCHEDULE ALL INSPECTIONS. EXCAVATIONS NEAR TREES THAT ARE BACKFILLED PRIOR TO INSPECTION WILL RESULT IN THE TREE AND STUMP NEEDING TO BE REMOVED AT THE EXPENSE OF THE PERMIT HOLDER SINCE PROPER INSPECTION OF ANY ROOT DAMAGE WOULD NO LONGER BE POSSIBLE.

APPLICANT MUST CONTACT THE CITY'S DIVISION OF FORESTRY (614-645-6648) PRIOR TO ANY IMPACT TO ANY PUBLIC VEGETATION, THIS INCLUDES THE CUTTING OF TREE ROOTS AND BRANCHES, BUSHES, OR LANDSCAPE AREA WITHIN THE CITY'S PUBLIC RIGHTS-OF-WAY. PUBLIC TREES WILL BE PROTECTED AGAINST INJURY OF DAMAGE TO BRANCHES, TRUNKS OR ROOTS FROM CONSTRUCTION AND EXCAVATION CONSTRUCTION MATERIALS AND EXCAVATION DERBIES, CHEMICALS, FUEL, EQUIPMENT OR VEHICLES, ARE NOT TO BE STOCKPILED, STORED, THE DRIP-LINE OF PUBLIC TREES. FAILURE TO CONTACT THE CITY FORESTER WILL RESULT IN THE APPLICANT REIMBURSING THE DIVISION FOR THE COST DETERMINED BY THE CURRENT EDITION OF THE "GUIDE FOR PLANT APPRAISAL" PUBLISHED BY INTERNATIONAL SOCIETY OF AGRICULTURE.

FOR THE CITY OF COLUMBUS – DEPARTMENT OF TECHNOLOGY

COC-DOT MAY HAVE OVERHEAD AND UNDERGROUND FIBER CABLES EXISTING AT THIS WORK SITE. ANY REQUIRED RELOCATION, SUPPORT, PROTECTION, OR ANY OTHER ACTIVITY CONCERNED WITH COC-DOT'S CABLES, CONDUITS, MANHOLES, HAND HOLES, PULL BOXES, PAD MOUNT CABINETS OR OTHER FACILITIES AND/OR MATERIALS IN THE CONSTRUCTION AREA IS TO BE PERFORMED BY THE CONTRACTOR UNDER THE DIRECTION OF COC-DOT PERSONAL AND AT THE EXPENSE OF THE PROJECT. THE CONTRACTOR SHALL USE MATERIALS AND MAKE REPAIRS TO A COC-DOT'S SYSTEM BY FOLLOWING THE COC-DOT MATERIAL AND INSTALLATION SPECIFICATIONS IN I-NET'S GENERAL SPECIFICATIONS DOCUMENT, HEREAFTER REFERRED TO SIMPLY AS THE "IGSD". ANY RE-INSTALLED FIBER SHALL REQUIRE TESTING AS REFERRED TO IN IGSD. THE CONTRACTOR SHALL BE CITY OF COLUMBUS APPROVED FOR FIBER SPLICING PLUS MEET IGSD REQUIREMENTS. IF ANY CABLE FACILITY BELONGING TO THE COC-DOT IS DAMAGED IN ANY MANNER BY THE CONTRACTOR, HIS AGENTS, SERVANTS OR EMPLOYEES, THAT WOULD REQUIRE EMERGENCY REPAIRS, THE COC-DOT MAINTENANCE CONTRACTOR SHALL MAKE ALL NECESSARY REPAIRS, AND THE EXPENSE OF SUCH REPAIRS AND OTHER RELATED COSTS SHALL BE PAID BY THE CONTRACTOR TO THE DIVISION OF TECHNOLOGY CITY OF COLUMBUS. NOTE: ANY WORK PERFORMED OR MATERIALS INSTALLED BY THE CONTRACTOR THAT HAS NOT BEEN APPROVED BY COC-DOT PERSONAL OR HAS BEEN CONSTRUCTED OUTSIDE OF THE REQUIREMENTS OF THE IGSD WILL BE REPLACED OR REBUILT AT THE CONTRACTORS EXPENSE. CONTACT (614) 645-7756 COC-DOT FIBER PHYSICAL PERSONAL FOR QUESTIONS.



OHIO
Utilities Protection
SERVICE

Call Before You Dig

1-800-362-2764
OR 8-1-1

CALL TWO WORKING DAYS BEFORE YOU DIG
(NON MEMBERS MUST BE CALLED DIRECTLY)

6040 COLLINGS DR.

DESIGNER: K. KHAY

everstream®
FASTER FIBER. BETTER BUSINESS.®

INFORMATION IN THIS DOCUMENT IS PROPRIETARY AND CONFIDENTIAL AND SHALL NOT BE USED, COPIED, REPRODUCED, OR DISCLOSED WITHOUT PRIOR WRITTEN CONSENT OF EVERSTREAM

PLANS PREPARED BY:



Drawing Information: Facility locations are general in nature and are only intended for approximate location reference. Neesai CAD Designs will not be held liable for the accuracy and will not assume responsibility for any damages resulting from these drawings.

LEGEND

—E/P— = EX. EDGE OF PAVEMENT

----C/L---- = EX. CENTER LINE

—R/W— = EX. RIGHT OF WAY

---OHF--- = PROP. OVERHEAD FIBER

—B— = PROP. BURIED FIBER

—P/L— = EX. PROPERTY LINE

PROPOSED ANCHOR & GUY

FOREIGN/EXISTING ANCHOR & GUY

AERIAL STORAGE LOOP

BURIED STORAGE LOOP

PROPOSED HANDHOLE

EXISTING HANDHOLE

STORM DRAIN

FIRE HYDRANT

SCALE: NONE

SHEET:

2 OF 22

CITY OF COLUMBUS
DEPARTMENT OF PUBLIC SERVICE

TEMPORARY TRAFFIC CONTROL (NOTES REQUIRED ON ALL PROJECTS)

1. ALL TEMPORARY TRAFFIC CONTROL (TTC) DEVICES SHALL BE FURNISHED, ERECTED, MAINTAINED AND REMOVED BY THE CONTRACTOR IN ACCORDANCE WITH THE OHIO MANUAL OF UNIFORM TRAFFIC CONTROL DEVICES FOR STREETS AND HIGHWAYS (CURRENT EDITION). COPIES ARE AVAILABLE FROM THE OHIO DEPARTMENT OF TRANSPORTATION, OFFICE OF CONTRACTS, 1980 WEST BROAD STREET, COLUMBUS, OHIO 43223. NOTE: ALL DEVICES SHALL COMPLY, FOR CONDITION AND LOCATION, WITH THE CURRENT EDITION OF THE NCHRP 350 AND MASH CRASH TESTING GUIDELINES.

2. CONSTRUCTION OPERATIONS SHALL NOT BEGIN UNTIL ALL TRAFFIC CONTROL IS IN PLACE AND APPROVED BY THE DEPARTMENT OF PUBLIC SERVICE INSPECTOR. IF THE CONTRACTOR DOES NOT COMPLY WITH THE STANDARDS, INCLUDING THE INSTALLATION OF TEMPORARY PAVEMENT MARKINGS AND THE REMOVAL OF CONFLICTING TRAFFIC CONTROLS, THEIR PERMIT SHALL BE REVOKED AND ALL WORK SHALL BE TERMINATED. TEMPORARY PAVEMENT MARKINGS TO INCLUDE, BUT NOT LIMITED TO, CHANNELIZING LINES, EDGE LINES, AND CENTERLINES SHALL BE INSTALLED AND MAINTAINED ON ALL CONSTRUCTION OPERATIONS LASTING A MINIMUM OF 14 CALENDAR DAYS OR AS DIRECTED BY THE TEMPORARY TRAFFIC CONTROL COORDINATOR OR THE PROJECT ENGINEER.

3. THE CONTRACTOR SHALL GIVE ADVANCE NOTIFICATION (WRITTEN AND VERBALLY) TO THE TEMPORARY TRAFFIC CONTROL COORDINATOR AT 614-645-0355 OR 614-645-5845 & THE DIVISION OF REFUSE COLLECTION'S OPERATION MANAGER AT 614-645-1675, WRITTEN NOTIFICATION TO PAVING THE WAY AT PAVINGTHEWAY@MORPC.ORG OR VERBAL TO 614-233-4200, PROJECT ENGINEER, AND THE SENIOR SERVICE PLANNER OF COTA AT 614-308-4373 OR FAX 614-275-5933, INFORMING THEM OF ALL UPCOMING MAINTENANCE OF TRAFFIC CHANGES ON A WEEKLY BASIS. NOTIFICATION SHALL INCLUDE, BUT NOT BE LIMITED TO, WHAT, WHERE, WHEN, AND HOW PEDESTRIAN AND VEHICULAR TRAFFIC WILL BE AFFECTED, AND THE TEMPORARY TRAFFIC CONTROL PROCEDURES THE CONTRACTOR IS PLANNING TO USE. THE TYPE OF TRAFFIC CHANGE SHALL DETERMINE THE LENGTH OF ADVANCE NOTIFICATION REQUIRED:

TYPE OF CHANGE	ADVANCE NOTIFICATION NEEDED
DETOURS/ROAD CLOSURES	30-DAY NOTIFICATION PRIOR TO CLOSURE
LANE CLOSURES LASTING 2 WEEKS OR MORE	2-WEEKS
LANE CLOSURES OF LESS THAN 2 WEEKS	3-DAYS
LANE CLOSURES OF 2 DAYS OR LESS	1-DAY

THE COTA SENIOR SERVICE PLANNER SHALL BE CONTACTED 30 DAYS PRIOR TO ANY PLANNED CLOSURE ON ASSIGNED COTA ROUTES. ANY OTHER UNFORESEEN IMPACTS TO TRAFFIC SHALL BE IMMEDIATELY REPORTED AS THEY OCCUR.

4. THE CONTRACTOR SHALL BE RESPONSIBLE FOR THE PROTECTION AND SAFE MOVEMENT OF PEDESTRIANS THROUGH, AROUND, OR DETOURED AWAY FROM THE CONSTRUCTION SITE. TRAFFIC CONTROL FOR PEDESTRIAN MOVEMENT SHALL BE AS PER CITY OF COLUMBUS CONSTRUCTION AND MATERIAL SPECIFICATIONS, CITY OF COLUMBUS STANDARD CONSTRUCTION DRAWINGS, AND FIGURES 6H-28 (TA-28) AND 6H-29 (TA-29) OF PART VI OF THE OHIO MANUAL OF UNIFORM TRAFFIC CONTROL DEVICES. WHEN NOT SHOWN ON A SIGNED PLAN, ALL SIDEWALK DIVERSIONS AND TEMPORARY MID-BLOCK CROSSINGS SHALL BE PREAPPROVED BY THE PROJECT ENGINEER OR THE TEMPORARY TRAFFIC CONTROL COORDINATOR. ACCESS FOR PEDESTRIAN AND VEHICULAR TRAFFIC TO ALL ADJOINING PROPERTIES SHALL BE MAINTAINED AT ALL TIMES.

5. MAINTAINING TRAFFIC DURING HOLIDAYS AND SPECIAL EVENTS

NO WORK SHALL BE PERFORMED AND ALL EXISTING LANES SHALL BE OPEN TO TRAFFIC DURING DESIGNATED HOLIDAYS OR SPECIAL EVENTS INCLUDING THE OHIO STATE FOOTBALL HOME GAME. THE PERIOD OF TIME THAT THE LANES ARE TO BE OPEN DEPENDS ON THE DAY OF THE WEEK ON WHICH THE HOLIDAY OR EVENT FALLS. CONTACT THE CITY OF COLUMBUS TEMPORARY TRAFFIC CONTROL COORDINATOR, 614-645-5845 OR CELL, 614-332-7472 FOR EVENT DATES, LOCATIONS, AND SCHEDULE. HOLIDAYS WILL CONSIST OF CHRISTMAS, NEW YEARS, FOURTH OF JULY-RED, WHITE AND BOOM FIREWORKS NIGHT (6:00AM-12MIDNIGHT), MEMORIAL DAY, LABOR DAY, AND THANKSGIVING. RED, WHITE AND BOOM, FIREWORKS CELEBRATION AND A MINIMUM OF ONE DAY PRIOR TO FIREWORKS NIGHT SHALL REQUIRE ALL TEMPORARY TRAFFIC CONTROL DEVICES TO BE REMOVED FROM THE PROJECT AREA AND PLACE EITHER IN A PRE-DETERMINED LOCATION APPROVED BY THE TEMPORARY TRAFFIC CONTROL COORDINATOR OR COMPLETELY REMOVED FROM THE SITE.

6. THE CONTRACTOR SHALL CONTACT THE CITY OF COLUMBUS TEMPORARY TRAFFIC CONTROL COORDINATOR FOR ANY ADDITIONAL MOT REQUIREMENTS FOR SPECIAL EVENTS, INCLUDING OSU FOOTBALL HOME GAMES.

7. THE CONTRACTOR SHALL MAINTAIN ALL PERMANENT TRAFFIC CONTROLS NOT IN CONFLICT WITH THE TEMPORARY TRAFFIC CONTROLS THROUGHOUT THIS PROJECT. PERMANENT TRAFFIC CONTROLS MAY BE TEMPORARILY RELOCATED OR COVERED, AS APPROVED BY THE ENGINEER. THE CONTRACTOR SHALL ASSUME ALL LIABILITY FOR MISSING, DAMAGED, OR IMPROPERLY PLACED SIGNS.

8. ANY WORK DONE BY THE DEPARTMENT OF PUBLIC SERVICE, INCLUDING INSTALLATION, RELOCATION, REMOVAL AND/OR REPLACEMENT OF TEMPORARY TRAFFIC CONTROL DEVICES AS A RESULT OF WORK DONE BY THE CONTRACTOR OR AS A RESULT OF NEGLIGENCE OF THE CONTRACTOR, SHALL BE AT THE CONTRACTORS' EXPENSE.

9. THE ROADWAY SHALL NOT BE OPENED TO NON-CONSTRUCTION TRAFFIC UNTIL THE CRITICAL PERMANENT TRAFFIC CONTROLS ARE IN PLACE, OR UNTIL TEMPORARY TRAFFIC CONTROLS APPROVED BY THE ENGINEER, ARE INSTALLED. THE CRITICAL PERMANENT TRAFFIC CONTROLS ARE STOP, YIELD, ONE-WAY, DO NOT ENTER, RESTRICTED TURN SIGNS AND ALL STREET NAME SIGNS. OTHER CRITICAL SIGNS MAY BE NOTED ON THE PLANS AS WELL. THE CONTRACTOR ASSUMES ALL LIABILITY FOR THE PREMATURE REMOVAL OF TEMPORARY TRAFFIC CONTROLS.

10. ITEM 614 - MAINTAINING TRAFFIC

ALL COSTS THAT CONSIST OF MAINTAINING AND PROTECTING VEHICULAR AND PEDESTRIAN TRAFFIC ACCORDING TO THE LATEST EDITION OF THE CITY OF COLUMBUS CONSTRUCTION AND MATERIAL SPECIFICATIONS, THE OHIO MANUAL OF UNIFORM TRAFFIC CONTROL DEVICES FOR STREETS AND HIGHWAYS (OMUTCD), AND PER THE REQUIREMENTS DESIGNATED IN THE PLAN INCLUDING ALL LAW ENFORCEMENT OFFICER (LEO) AND FLAGGER HOURS SHALL BE INCLUDED IN THE LUMP SUM ITEM 614. IN ADDITION TO THE REQUIREMENTS HEREIN, AND THE LATEST EDITION OF THE OHIO MANUAL OF UNIFORM TRAFFIC CONTROL DEVICES, A UNIFORMED LAW ENFORCEMENT OFFICER (LEO) SHALL BE PROVIDED FOR CONTROLLING TRAFFIC UNDER THE FOLLOWING CONDITIONS:

- WORK WITHIN A SIGNALIZED INTERSECTION, DEFINED AS THE AREA BOUNDED BY THE REAR XWALK LINES
- WHEN FLAGGING WITHIN THE INTERSECTION OF TWO ARTERIAL ROADWAYS
- WHEN SPECIFIED IN THE MAINTENANCE OF TRAFFIC PLAN OR AS WHEN DIRECTED BY THE PROJECT ENGINEER
- WHEN SHIFTING TRAFFIC LEFT OF CENTER, THROUGH A SIGNALIZED INTERSECTION, WITHOUT SHIFTING SIGNAL HEADS

A FLAGGER SHALL BE UTILIZED TO ASSIST IN CONTROLLING TRAFFIC WHILE EQUIPMENT IS ENTERING OR EXITING AN INTERSECTION OR WORK ZONE. THE CONTRACTOR MAY UTILIZE HIS OWN FLAGGER OR LEO UNDER PAY ITEM 614 MAINTAINING TRAFFIC, LUMP SUM. FLAGGERS AND LEO'S SHALL BE EQUIPPED ACCORDING TO THE STANDARDS FOR FLAGGING TRAFFIC CONTAINED IN THE OMUTCD. FLAGGING OPERATIONS PERFORMED BY LEO'S OR DESIGNATED FLAGGERS SHALL ONLY BE PERMITTED AS LONG AS ALL TRAFFIC CONTROL IS IN PLACE ACCORDING TO FIGURE 6H-10 (TA-10) IN THE OHIO MANUAL. PATROL CARS SHALL NOT BE USED IN FLAGGING OPERATIONS.

IF THE CONTRACTOR WISHES TO UTILIZE LEO'S WITH OR WITHOUT PATROL CARS FOR TRAFFIC CONTROL OTHER THAN FOR THAT REQUIRED IN THE PLANS, THEY MAY DO SO AT THEIR OWN EXPENSE. THE CONTRACTOR SHALL MAKE ARRANGEMENT THROUGH THE COLUMBUS POLICE DIVISION AT 614-645-4795.

LEO'S SHALL BE CONSIDERED TO BE EMPLOYED BY THE CONTRACTOR AND THE CONTRACTOR SHALL BE RESPONSIBLE FOR THEIR ACTIONS. ALTHOUGH EMPLOYED BY THE CONTRACTOR, THE CITY REPRESENTATIVE SHALL HAVE CONTROL OVER THEIR PLACEMENT. LEO'S SHALL NOT HAVE THE AUTHORITY TO CHANGE, EDIT OR MODIFY ANY MAINTENANCE OF TRAFFIC SCHEME WITHOUT THE PERMISSION OF THE TEMPORARY TRAFFIC CONTROL COORDINATOR OR PROJECT ENGINEER UNLESS AN EMERGENCY DEVELOPS.

IF A SAFETY HAZARD DEVELOPS, A LEO MAY BE ASSIGNED BY THE COLUMBUS PUBLIC SAFETY AND/OR THE PUBLIC SERVICE DIRECTOR AT THE CONTRACTOR'S EXPENSE.

ITEM 614 - LAW ENFORCEMENT OFFICER (LEO) WITH PATROL CAR, AS PER PLAN

IN ADDITION TO LEO AND FLAGGER HOURS INCLUDED IN ITEM 614 MAINTAINING TRAFFIC, LUMP SUM; THE FOLLOWING QUANTITIES HAVE BEEN CARRIED TO THE GENERAL SUMMARY TO BE USED AS DIRECTED BY THE ENGINEER OR AN ACCEPTABLE REPRESENTATIVE FOR THE CITY OF COLUMBUS. THE OFFICIAL PATROL CAR WITH TOP MOUNTED EMERGENCY FLASHING LIGHTS SHALL BE A PUBLIC SAFETY VEHICLE AS REQUIRED BY THE OHIO REVISED CODE. THE CONTRACTOR SHALL BE PAID FOR THIS BID ITEM ONLY IF DIRECTED BY THE ENGINEER.

ITEM 614, LAW ENFORCEMENT OFFICER WITH PATROL CAR, AS PER PLAN - _____ HOURS

ITEM 614 - LAW ENFORCEMENT OFFICER (LEO) WITHOUT PATROL CAR, AS PER PLAN

IN ADDITION TO LEO AND FLAGGER HOURS INCLUDED IN ITEM 614 MAINTAINING TRAFFIC, LUMP SUM; THE FOLLOWING QUANTITIES HAVE BEEN CARRIED TO THE GENERAL SUMMARY TO BE USED AS DIRECTED BY THE ENGINEER OR AN ACCEPTABLE REPRESENTATIVE FOR THE CITY OF COLUMBUS. THE CONTRACTOR SHALL BE PAID FOR THIS BID ITEM ONLY IF DIRECTED BY THE ENGINEER.

ITEM 614, LAW ENFORCEMENT OFFICER WITHOUT PATROL CAR, AS PER PLAN - _____ HOURS

TEMPORARY TRAFFIC CONTROL (IF APPLICABLE, FOR USE ON A PER PROJECT BASIS)

1. PORTABLE CHANGEABLE MESSAGE SIGNS (PCMS) SHALL BE INSTALLED A MINIMUM OF 7 DAYS PRIOR TO CLOSURE OF A ROADWAY. THE MESSAGE SHALL ADVISE THE MOTORIST OF THE DATES, TIMES, AND DURATION OF THE CLOSURE. THE PCMS SHALL REMAIN IN PLACE FOR 7 DAYS AFTER THE START OF THE CLOSURE.

2. WHEN NOT INCLUDED IN A SIGNED PLAN, A TTC PLAN (TTCP) INCLUDING PEDESTRIAN CONTROL SHALL BE SUBMITTED TO THE TTC COORDINATOR AT 614-645-0355 OR 614-645-5845 AT THE PRE-CONSTRUCTION MEETING OR A MINIMUM OF TEN (10) WORKING DAYS PRIOR TO BEGINNING WORK FOR APPROVAL. COPIES OF THE APPROVED TTCP SHALL BE GIVEN TO THE PROJECT ENGINEER AND KEPT ON SITE ALONG WITH THE STREET CLOSURE/OCCUPANCY PERMIT.

3. TYPE C STEADY-BURN OR TYPE D 360-DEGREE STEADY-BURN WARNING LIGHTS SHALL BE REQUIRED ON ALL BARRICADES, DRUMS, AND SIMILAR TRAFFIC CONTROL DEVICES IN USE AT NIGHT GAMES ONLY 42" REFLECTORIZED CHANNELIZING DEVICES (CONES) SHALL BE PERMITTED FOR NIGHTTIME WORK WITH THE APPROVAL OF THE TTC COORDINATOR AT 614-645-0355 OR 614-645-5845 PER O.D.O.T. STANDARDS.

4. A FLASHING ARROW PANEL (48" X 96"-TYPE C) SHALL BE USED IN LANE CLOSURES AS PER THE OHIO MANUAL.

5. ALL TRENCHES WITHIN THE ROAD RIGHT OF WAY SHALL BE BACKFILLED OR SECURELY PLATED PER (CITY OF COLUMBUS GENERAL POLICY ON STEEL PLATE USAGE DATED 11/15/2006 AND STD. DWG. 1441, LATEST EDITION) DURING NON-WORKING HOURS.

6. ALL EXISTING TRAFFIC LANES SHALL BE FULLY OPEN TO TRAFFIC AT ALL TIMES ON: _____.

7. ALL TRAFFIC LANES SHALL BE FULLY OPEN TO TRAFFIC FROM 6:00 A.M. TO 9:00 A.M. AND 4:00 P.M. TO 6:00 P.M., OR 6:00 TO 9:00 A.M. AND 3:00 TO 6:00 P.M. IN THE COLUMBUS BUSINESS DISTRICT (CBD) PARKING AREA, MONDAY THROUGH FRIDAY ON _____ LANE(S) MAY BE CLOSED TO TRAFFIC DURING WORKING HOURS.

8. ONE-WAY _____ LANE(S) OF TRAFFIC SHALL BE MAINTAINED AT ALL TIMES ON: _____.

9. TWO-WAY, TWO-LANE (ONE-LANE EACH DIRECTION) TRAFFIC SHALL BE MAINTAINED AT ALL TIMES BY USE OF EXISTING, PROPOSED, OR TEMPORARY PAVEMENT PER CITY OF COLUMBUS MAINTENANCE OF TRAFFIC, STANDARD CONSTRUCTION DRAWING 1510 AND FIGURE 6H-32 TYPICAL APPLICATION 32 (TA-32) OF THE OHIO MANUAL OF UNIFORM TRAFFIC CONTROL DEVICES.

10. TWO-WAY, ONE-LANE TRAFFIC MAY BE MAINTAINED DURING CONSTRUCTION OPERATIONS ON _____, PER THE CITY OF COLUMBUS MAINTENANCE OF TRAFFIC, STANDARD CONSTRUCTION DRAWING 1550 AND FIGURE 6H-10 (TA-10) OF THE OHIO MANUAL OF UNIFORM TRAFFIC CONTROL DEVICES.

11. _____ MAY BE CLOSED BETWEEN _____ AND _____ FOR A MAXIMUM OF _____ HOUR(S)/DAY(S) BETWEEN THE HOURS OF _____ AND _____ PER THE CITY OF COLUMBUS MAINTENANCE OF TRAFFIC, STANDARD CONSTRUCTION DRAWING 1540 AND FIGURE 6H-20 (TA-20) OF THE OHIO MANUAL AND/OR APPROVED BY THE DEPARTMENT OF PUBLIC SERVICE. THE CONTRACTOR SHALL BE RESPONSIBLE FOR ALL COSTS IN PROVIDING DETOUR INCLUDING THE REMOVAL AND REINSTALLATION OF ANY CONFLICTING TRAFFIC CONTROL AND/OR ANY NECESSARY TRAFFIC SIGNAL WORK.

12. A TEMPORARY DIVERSION SHALL BE PROVIDED AND MAINTAINED IN GOOD CONDITION ON _____ DURING THE PERIOD OF WORK. ALL SUCH DIVERSIONS SHALL BE IN ACCORDANCE WITH THE OHIO MANUAL OF UNIFORM TRAFFIC CONTROL DEVICES.

13. THE DEPARTMENT OF PUBLIC SERVICE WILL REMOVE OR COVER ALL PARKING METER HEADS PUT OUT OF SERVICE BY THIS PROJECT. THERE IS A \$60.00 DOLLAR CHARGE FOR THE REMOVAL AND REINSTALLATION OF EACH METER. IN ADDITION, A DAILY METER FEE WILL BE CHARGED FOR ALL ENFORCEMENT HOURS FOR EACH METER TAKEN OUT OF SERVICE. SEE THE PARKING METER OUT OF SERVICE FEES NOTE FOR MORE INFORMATION AND THE CALCULATION OF METERS TAKEN OUT OF SERVICE, PLUS THE METER POST AND CORE NOTE. THESE CHARGES WILL BE COLLECTED FROM THE CONTRACTOR IN ADVANCE WITH THE ISSUANCE OF THE STREET OCCUPANCY/EXCAVATION PERMIT FROM THE DEPARTMENT OF PUBLIC SERVICE'S PERMIT OFFICE (614-645-7497). PARKING SERVICES SHALL BE NOTIFIED A MINIMUM OF FORTY-EIGHT (48) HOURS (EXCLUDING SAT, SUN, & HOLIDAYS) PRIOR TO BEGINNING WORK. CALL 614-645-4072.

14. FOR MOBILE PAYMENT ONLY ZONES, PLEASE REVIEW THE POSTED MOBILE PAYMENT ZONE SIGN AND PROVIDE THE MOBILE PAYMENT ZONE NUMBER FOR THE PARKING SPACE(S) THAT WILL BE REMOVED FROM SERVICE. IF "TICK-MARKS" ARE INCLUDED WITHIN THE PARKING ZONE, THEN COUNT THE NUMBER OF SPACES NEEDED TO BE OUT OF SERVICE. IF NO "TICKMARKS" ARE WITHIN THE PARKING ZONE, THEN CALCULATE THE NUMBER OF "SPACES" NEEDED BY USING 20 FEET PER SPACE. ONCE ALL THE INFORMATION LISTED ABOVE HAS BEEN COLLECTED FOR THE PAID PARKING TO BE REMOVED FROM SERVICE, CONTACT THE CITY OF COLUMBUS, DIVISION OF PARKING SERVICES AT PARKINGSERVICES@COLUMBUS.GOV FOR ASSISTANCE WITH ESTIMATING THE DAILY PAID PARKING REVENUE RATE. PROVIDE THE PROJECT LOCATION IN THE SUBJECT LINE OF THE EMAIL. PLEASE NOTE, IN THE SPRING/SUMMER OF 2020, THE ONLINE METER MAP WILL ALSO INCLUDE THE HOURLY RATE FOR MOBILE PAYMENT ZONES. THIS COST IS TO BE INCLUDED IN THE BID FOR THIS PROJECT AS A PART OF ITEM 614 MAINTENANCE OF TRAFFIC, LUMP SUM. AT THE TIME THE CONTRACTOR SUBMITS FOR THE STREET OCCUPANCY/EXCAVATION PERMIT, ALONG WITH THE PAID PARKING IDENTIFICATION NUMBERS TO BE INCLUDED ON THE PERMIT REQUEST FORM, THE CONTRACTOR IS TO PROVIDE A LISTING OF THE METER IDENTIFICATION NUMBERS AND/OR MOBILE PAYMENT ONLY ZONE NUMBERS AND THE NUMBER OF DAYS THAT EACH PAID PARKING SPACE IS TO BE OUT OF SERVICE, TO THE DEPARTMENT OF PUBLIC SERVICE PERMIT OFFICE. THE PERMIT OFFICE WILL VERIFY THAT THE HOURLY RATES ARE CORRECT AND CALCULATE THE COST OF THE PERMIT.

15. TEMPORARY "EMERGENCY NO PARKING" SIGNS SHALL BE INSTALLED BY THE CONTRACTOR IN AREAS WITH NO PARKING METERS AND TO REMOVE PARKING FROM SERVICE IN AREAS WHERE PARKING METERS, KIOSKS, AND OR MOBILE PAYMENT ZONE(S) PARKING HAS BEEN TAKEN OUT OF SERVICE. THE SIGNS SHALL SHOW THE PERMIT NUMBER, INSTALLATION DATE, WORKING DATES, AND HOURS OF RESTRICTION ON EACH SIGN. SIGNS SHALL BE POSTED AT 50' C/C MINIMUM BY USE OF ANY OF THE FOLLOWING ITEMS: EXISTING SIGN POSTS, EXISTING UTILITY POLES, DRUMS AND/OR 42" CONES AND REMOVED BY THE CONTRACTOR IN AREAS WITH NO PARKING METERS. THE TEMPORARY SIGN(S) SHALL HAVE THE INSTALLATION DATE, WORKING DATES, AND HOURS OF RESTRICTION SHOWN ON EACH SIGN. THESE SIGNS MAY BE OBTAINED FROM THE DEPARTMENT OF PUBLIC SERVICE'S PERMIT OFFICE. THE POLICE DIVISION REQUIRES THE "EMERGENCY NO PARKING" SIGNS BE POSTED A MINIMUM OF SEVENTY-TWO (72) HOURS PRIOR TO ANY VEHICLES BEING TOWED. WITHIN TWENTY-FOUR (24) HOURS OF POSTING, THE CONTRACTOR SHALL SUPPLY THE DEPARTMENT OF PUBLIC SERVICE WITH A WRITTEN RECORD OF POSTED LOCATIONS (FAX: 614-645-3298).

16. THE CONTRACTOR SHALL CONTACT OHIO UTILITY PROTECTION SERVICE (OUPS), NOW "OHIO 811", TO LOCATE AND MARK ALL UNDERGROUND TRAFFIC CONTROL CABLES PRIOR TO THE BEGINNING OF ANY WORK WITHIN 450 FEET OF ANY SIGNALIZED INTERSECTION(S) OR WITHIN ANY POSTED AREA WHERE THE DEPARTMENT HAS UNDERGROUND CABLE. THE SIGNAL OPERATION ENGINEER 614-645-6418 SHALL BE NOTIFIED SIX (6) WEEKS IN ADVANCE FOR SIGNAL REVISIONS OR POLE RELOCATIONS.

17. THE CONTRACTOR SHALL CONTACT THE DIVISION OF REFUSE COLLECTION, OPERATIONS MANAGER MICHAEL PICKARD, 614-645-1675.

18. NO EXCAVATION SHALL BE MADE WITHIN FIVE (5) FEET OF ANY FOUNDATION THAT SUPPORTS SIGNAL POLES, TRAFFIC SIGNAL DISPLAYS OR SIGNS BY MAST ARM OR SIGNAL SPAN. EXCAVATION WITHIN EIGHT (8) FEET, BUT MORE THAN FIVE (5) FEET SHALL REQUIRE ADDITIONAL SUPPORT (DOWN GUY, HEAD GUY, BASE GUY, ETC.). THE CONTRACTOR SHALL CONTACT SIGNAL OPERATION PERSONNEL AT 614-645-0423 (CELL 614-419-4501) AT LEAST FORTY-EIGHT (48) HOURS (EXCLUDING SAT. & SUN.) PRIOR TO THE BEGINNING OF SUCH EXCAVATION SO THAT THE CITY CAN APPROVE THE STABILIZATION SETUP BY THE CONTRACTOR. IF UNABLE TO MAKE CONTACT THROUGH ABOVE NUMBERS, CALL 614-645-7393. STABILIZATION WILL BE DONE BY THE CONTRACTOR AT THE OWNERS'/CONTRACTING AGENCY'S EXPENSE.

19. SIGNAL CONDUIT CLEARANCE 3' HORIZONTAL AND 1' VERTICAL FROM ADJACENT UTILITIES SHALL BE MAINTAINED AT ALL TIMES.

20. WHEN ANY TRAFFIC CONTROL DEVICE, CONDUIT, OR CABLE IS DAMAGED, THE CONTRACTOR SHALL NOTIFY SIGNAL OPERATION PERSONNEL AT 614-645-0423 (CELL 614-419-4501) BETWEEN 7:00 AM AND 4:00 PM, MONDAY THROUGH FRIDAY. IF UNABLE TO MAKE CONTACT THROUGH THE OTHER NUMBERS, CALL 614-645-7393.

21. THE ROADWAY OR ANY SECTION OF ROADWAY SHALL NOT BE OPENED TO NON-CONSTRUCTION TRAFFIC UNTIL ALL TEMPORARY, NON-REFLECTIVE, BLACKOUT TAPE HAS BEEN COMPLETELY REMOVED FROM NON-CONFLICTING PERMANENT PAVEMENT MARKINGS FOR THAT AREA OF THE ROADWAY, OR UNLESS OTHERWISE DIRECTED IN WRITING BY THE ENGINEER. THIS IS SUPPLEMENTAL TO CITY OF COLUMBUS, CMS-614.11-6, AND SHALL BE PAID FOR THROUGH THE 614-LUMP SUM.

22. WHENEVER YELLOW CENTERLINES OR TURN-LANE LINES ARE PAVED OVER, REMOVED, OR OTHERWISE UNSERVICEABLE, THE CONTRACTOR SHALL INSTALL CLASS II TEMPORARY STRIPING (MINIMUM 4' LONG SEGMENTS). TEMPORARY PAINT SHALL BE USED ON ALL MILLED SURFACES. TEMPORARY TAPE SHALL BE USED ON ALL FINAL COURSES OF ASPHALT. PAINT OR TAPE MAY BE USED ON INTERMEDIATE COURSES OF ASPHALT. IF APPROVED BY THE ENGINEER, DRUMS WITH STEADY BURNING TYPE C OR TYPE D 360 DEGREE WARNING LIGHTS AND "KEEP RIGHT" SIGNS MAY BE SUBSTITUTED FOR CENTERLINE MARKINGS.

23. CLASS II TEMPORARY STRIPING (MINIMUM 4' LONG SEGMENTS) SHALL BE AS PER ITEM 614 - WORK ZONE PAVEMENT MARKING AND SHALL BE PLACED WITHIN ONE (1) FOOT LONGITUDINAL TOLERANCE OF THE PERMANENT STRIPE(S). ALL TEMPORARY STRIPING NOT TO WITHIN ONE (1) FOOT TOLERANCE SHALL BE REMOVED AND REPLACED IN THE PROPER LOCATION BY THE CONTRACTOR. CLASS II TEMPORARY STRIPING SHALL BE OF THE APPROPRIATE COLOR AND SPACED A MAXIMUM OF FORTY (40) FEET CENTER TO CENTER.

EXISTING PERMANENT TRAFFIC CONTROL (NOTES REQUIRED ON ALL PROJECTS)

1. ANY WORK DONE BY THE DEPARTMENT OF PUBLIC SERVICE, INCLUDING INSTALLATION, RELOCATION, REMOVAL AND/OR REPLACEMENT OF PERMANENT TRAFFIC CONTROL DEVICES AS A RESULT OF WORK DONE BY THE CONTRACTOR OR AS A RESULT OF NEGLIGENCE OF THE CONTRACTOR, SHALL BE AT THE CONTRACTORS' EXPENSE.

2. THE CONTRACTOR SHALL BE RESPONSIBLE FOR REINSTALLATION AND/OR REPLACEMENT OF ALL PERMANENT TRAFFIC CONTROL DEVICES DAMAGED OR REMOVED DURING CONSTRUCTION. PERMANENT TRAFFIC CONTROL NO LONGER IN CONFLICT WITH TEMPORARY TRAFFIC CONTROL SHALL BE REPLACED IMMEDIATELY.

3. THE CONTRACTOR SHALL REPLACE ALL PAVEMENT MARKINGS, INCLUDING RAISED PAVEMENT MARKERS (RPM) SHOWN IN CONFLICT, REMOVED DUE TO CONSTRUCTION OR MAINTENANCE OF TRAFFIC SET UP, DESTROYED, OR RENDERED UNSERVICEABLE BY THE PROJECT ENGINEER OR THE PUBLIC SERVICE PAVEMENT MARKING MANAGER. ALL PAVEMENT MARKING MATERIALS SHALL BE REPLACED IN-LIKE KIND IF NOT SHOWN IN THE PLAN OR PERMIT INCLUDING RAISED PAVEMENT MARKERS. ALL PAVEMENT MARKINGS SHALL BE REPLACED IN FULL. NO PARTIAL LENGTH OR SECTIONS OF PAVEMENT MARKINGS SHALL BE REPLACED WITHOUT REMOVING THE ENTIRE MARKING BY USE OF THE WATER BLAST METHOD. REMOVAL BY ABRASIVE WHEEL GRINDING SHALL ONLY BE APPROVED BY THE PUBLIC SERVICE PAVEMENT MARKING MANAGER.

ASBUILT CHANGES / REVISIONS

DATE	DESCRIPTIONS
—	—
—	—
—	—
—	—
—	—



1-800-362-2764
OR 8-1-1

CALL TWO WORKING DAYS BEFORE YOU DIG
(NON MEMBERS MUST BE CALLED DIRECTLY)

6040 COLLINGS DR.

DESIGNER: K. KHAY

everstream®
FASTER FIBER. BETTER BUSINESS.®

INFORMATION IN THIS DOCUMENT IS PROPRIETARY AND CONFIDENTIAL AND SHALL NOT BE USED, COPIED, REPRODUCED, OR DISCLOSED WITHOUT PRIOR WRITTEN CONSENT OF EVERSTREAM

PLANS PREPARED BY:



Drawing Information: Facility locations are general in nature and are only intended for approximate location reference. Neesai CAD Designs will not be held liable for the accuracy and will not assume responsibility for any damages resulting from these drawings.

—E/P— = EX. EDGE OF PAVEMENT

----C/L---- = EX. CENTER LINE

—R/W— = EX. RIGHT OF WAY

---OHF--- = PROP. OVERHEAD FIBER

—B— = PROP. BURIED FIBER

—P/L— = EX. PROPERTY LINE

LEGEND

PROPOSED ANCHOR & GUY

FOREIGN/EXISTING ANCHOR & GUY

AERIAL STORAGE LOOP

BURIED STORAGE LOOP

PROPOSED HANDHOLE

EXISTING HANDHOLE

STORM DRAIN

FIRE HYDRANT

SCALE: NONE

SHEET:

3 OF 22

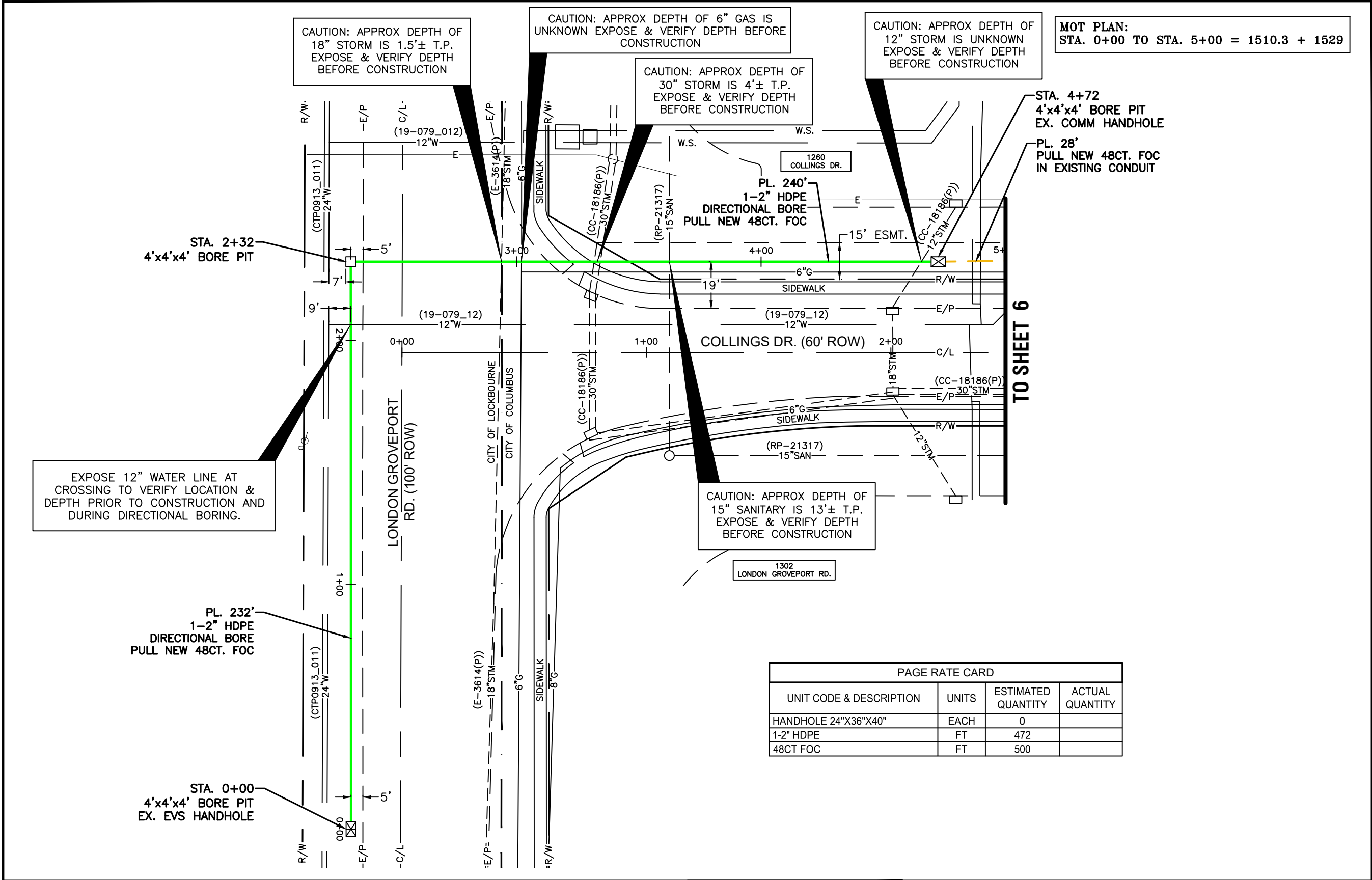

LEGEND:

- G — GAS LINE
- SAN- — SANITARY SEWER
- STM — STORM SEWER
- W — WATER LINE
- S/L — SLUDGE LINE
- E — ELECTRIC
- TR — TRAFFIC
- TRAFFIC SIGNAL POLE
- TRAFFIC PULL BOX
- PEDESTRIAN PEDESTAL

ASBUILT CHANGES / REVISIONS

DATE	DESCRIPTIONS
—	—
—	—
—	—
—	—
—	—

OHIO
Utilities Protection
SERVICE
Call Before You Dig
1-800-362-2764
OR 8-1-1
CALL TWO WORKING DAYS BEFORE YOU DIG
(NON MEMBERS MUST BE CALLED DIRECTLY)

6040 COLLINGS DR.

DESIGNER: K. KHAY

SCALE BAR = 1:40

PLANS PREPARED BY:

Drawing Information: Facility locations are general in nature and are only intended for approximate location reference. Neesai CAD Designs will not be held liable for the accuracy and will not assume responsibility for any damages resulting from these drawings.

LEGEND

—E/P— = EX. EDGE OF PAVEMENT	---OHF--- = PROP. OVERHEAD FIBER	PROPOSED ANCHOR & GUY	PROPOSED HANDHOLE
---C/L--- = EX. CENTER LINE	= PROP. BURIED FIBER	FOREIGN/EXISTING ANCHOR & GUY	EXISTING HANDHOLE
—R/W— = EX. RIGHT OF WAY	—P/L— = EX. PROPERTY LINE	AERIAL STORAGE LOOP	STORM DRAIN
		BURIED STORAGE LOOP	FIRE HYDRANT

HORIZ. 1" = 40'
VERT. 1" = 10'

SHEET:
5 OF 22

INFORMATION IN THIS DOCUMENT IS PROPRIETARY AND CONFIDENTIAL AND SHALL NOT BE USED, COPIED, REPRODUCED, OR DISCLOSED WITHOUT PRIOR WRITTEN CONSENT OF EVERSTREAM



LEGEND:

—G—	GAS LINE
—SAN—	SANITARY SEWER
—STM—	STORM SEWER
—W—	WATER LINE
—S/L—	SLUDGE LINE
—E—	ELECTRIC
—TR—	TRAFFIC
	TRAFFIC SIGNAL POLE
	TRAFFIC PULL BOX
	PEDESTRIAN PEDESTAL

ASBUILT CHANGES / REVISIONS

DATE	DESCRIPTIONS
—	—
—	—
—	—
—	—
—	—



1-800-362-2764
OR 8-1-1

CALL TWO WORKING DAYS BEFORE YOU DIG
(NON MEMBERS MUST BE CALLED DIRECTLY)

6040 COLLINGS DR.

DESIGNER: K. KHAY

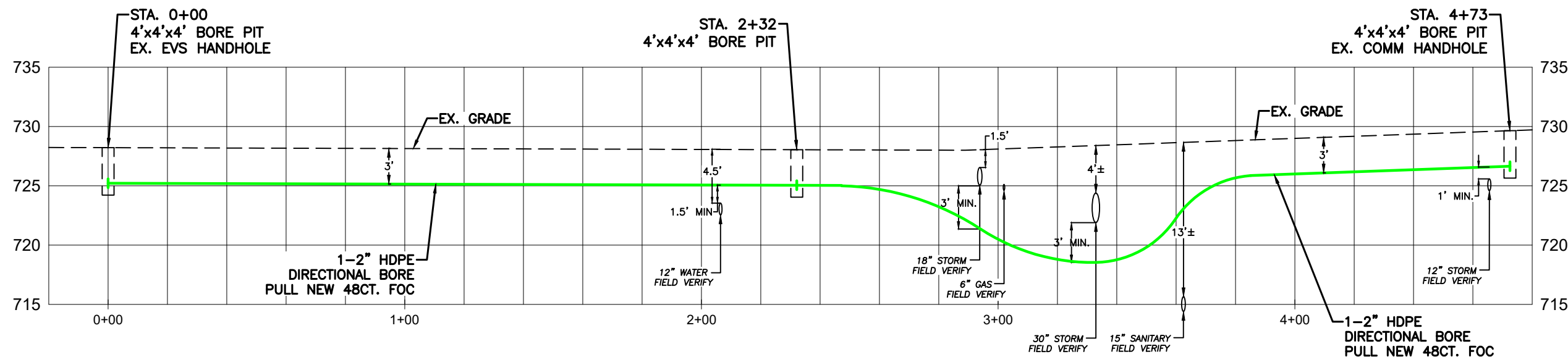
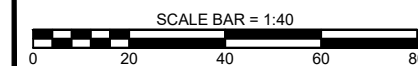

everstream[®]
FASTER FIBER. BETTER BUSINESS.[®]

INFORMATION IN THIS DOCUMENT IS PROPRIETARY AND CONFIDENTIAL AND SHALL NOT BE USED,
COPIED, REPRODUCED, OR DISCLOSED WITHOUT PRIOR WRITTEN CONSENT OF EVERSTREAM

PLANS PREPARED BY:



Drawing Information: Facility locations are general in nature and are
only intended for approximate location reference. Neesai CAD
Designs will not be held liable for the accuracy and will not assume
responsibility for any damages resulting from these drawings.

LEGEND

—E/P—	=	EX. EDGE OF PAVEMENT	—OHF—	=	PROP. OVERHEAD FIBER
—C/L—	=	EX. CENTER LINE	—B—	=	PROP. BURIED FIBER
—R/W—	=	EX. RIGHT OF WAY	—P/L—	=	EX. PROPERTY LINE

	PROPOSED ANCHOR & GUY		PROPOSED HANDHOLE
	FOREIGN/EXISTING ANCHOR & GUY		EXISTING HANDHOLE
	AERIAL STORAGE LOOP		STORM DRAIN
	BURIED STORAGE LOOP		FIRE HYDRANT

HORIZ. 1" = 40'
VERT. 1" = 10'

SHEET:
5A OF 22

MOT PLAN: 1550.1 + 1529



CONTRACTOR: SEE
PERMIT MOT NOTE #8
a & b – EASEMENTS

LEGEND:

- G — GAS LINE
- SAN- — SANITARY SEWER
- STM — STORM SEWER
- W — WATER LINE
- S/L — SLUDGE LINE
- E — ELECTRIC
- TR — TRAFFIC
- ⊠ — TRAFFIC SIGNAL POLE
- — TRAFFIC PULL BOX
- ⊞ — PEDESTRIAN PEDESTAL

ASBUILT CHANGES / REVISIONS

DATE	DESCRIPTIONS
—	—
—	—
—	—
—	—
—	—



OHIO
Utilities Protection
SERVICE

Call Before You Dig

1-800-362-2764
OR 8-1-1

CALL TWO WORKING DAYS BEFORE YOU DIG
(NON MEMBERS MUST BE CALLED DIRECTLY)

6040 COLLINGS DR.

DESIGNER: K. KHAY



TO SHEET 5

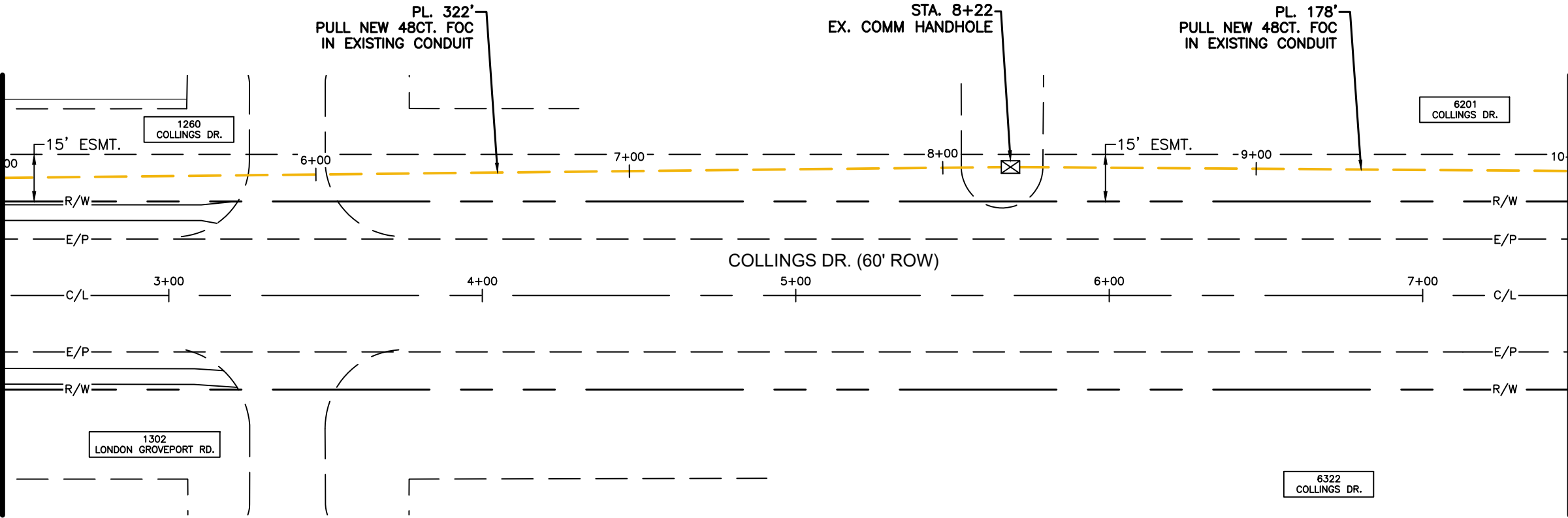

TO SHEET 6

PAGE RATE CARD

UNIT CODE & DESCRIPTION	UNITS	ESTIMATED QUANTITY	ACTUAL QUANTITY
HANDHOLE 24"X36"X40"	EACH	0	
1-2" HDPE	FT	0	
48CT FOC	FT	500	

LEGEND

- E/P — = EX. EDGE OF PAVEMENT
- C/L--- = EX. CENTER LINE
- R/W— = EX. RIGHT OF WAY
- OHF--- = PROP. OVERHEAD FIBER
- B— = PROP. BURIED FIBER
- P/L— = EX. PROPERTY LINE

- ⊠ — PROPOSED ANCHOR & GUY
- ⊞ — FOREIGN/EXISTING ANCHOR & GUY
- — AERIAL STORAGE LOOP
- — BURIED STORAGE LOOP

- ⊠ — PROPOSED HANDHOLE
- ⊞ — EXISTING HANDHOLE
- ⊠ — STORM DRAIN
- ⊠ — FIRE HYDRANT

HORIZ. 1" = 40'
VERT. 1" = 10'

SHEET:
6 OF 22

everstream®
FASTER FIBER. BETTER BUSINESS.®

INFORMATION IN THIS DOCUMENT IS PROPRIETARY AND CONFIDENTIAL AND SHALL NOT BE USED,
COPIED, REPRODUCED, OR DISCLOSED WITHOUT PRIOR WRITTEN CONSENT OF EVERSTREAM

PLANS PREPARED BY:



Drawing Information: Facility locations are general in nature and are
only intended for approximate location reference. Neesai CAD
Designs will not be held liable for the accuracy and will not assume
responsibility for any damages resulting from these drawings.

MOT PLAN: 1550.1 + 1529



CONTRACTOR: SEE
PERMIT MOT NOTE #8
a & b – EASEMENTS

LEGEND:

- G — GAS LINE
- SAN- — SANITARY SEWER
- STM — STORM SEWER
- W — WATER LINE
- S/L — SLUDGE LINE
- E — ELECTRIC
- TR — TRAFFIC
- TRAFFIC SIGNAL POLE
- TRAFFIC PULL BOX
- PEDESTRIAN PEDESTAL

ASBUILT CHANGES / REVISIONS

DATE	DESCRIPTIONS
—	—
—	—
—	—
—	—
—	—



Call Before You Dig

1-800-362-2764
OR 8-1-1

CALL TWO WORKING DAYS BEFORE YOU DIG
(NON MEMBERS MUST BE CALLED DIRECTLY)

6040 COLLINGS DR.

DESIGNER: K. KHAY

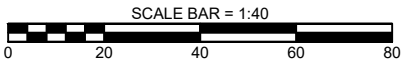

TO SHEET 6

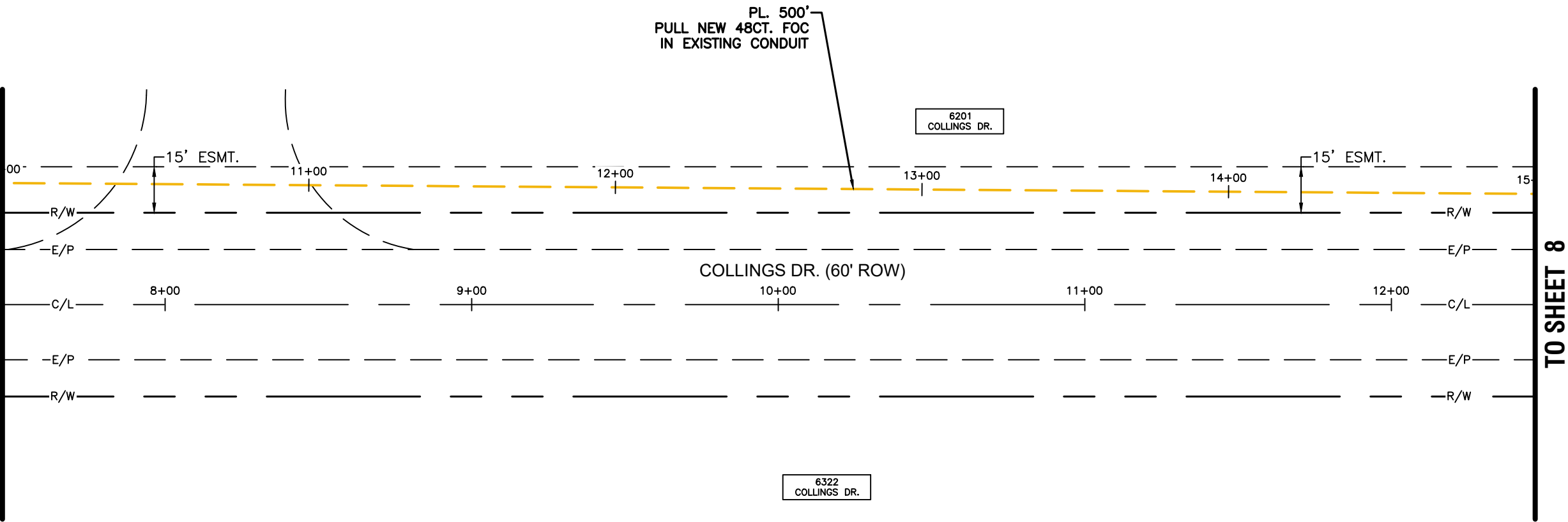

TO SHEET 8

PAGE RATE CARD

UNIT CODE & DESCRIPTION	UNITS	ESTIMATED QUANTITY	ACTUAL QUANTITY
HANDHOLE 24"X36"X40"	EACH	0	
1-2" HDPE	FT	0	
48CT FOC	FT	500	

everstream
FASTER FIBER. BETTER BUSINESS.®

INFORMATION IN THIS DOCUMENT IS PROPRIETARY AND CONFIDENTIAL AND SHALL NOT BE USED,
COPIED, REPRODUCED, OR DISCLOSED WITHOUT PRIOR WRITTEN CONSENT OF EVERSTREAM

PLANS PREPARED BY:



Drawing Information: Facility locations are general in nature and are
only intended for approximate location reference. Neesai CAD
Designs will not be held liable for the accuracy and will not assume
responsibility for any damages resulting from these drawings.

LEGEND

- E/P — = EX. EDGE OF PAVEMENT
- C/L--- = EX. CENTER LINE
- R/W— = EX. RIGHT OF WAY
- OHF--- = PROP. OVERHEAD FIBER
- B— = PROP. BURIED FIBER
- P/L— = EX. PROPERTY LINE

- PROPOSED ANCHOR & GUY
- FOREIGN/EXISTING ANCHOR & GUY
- AERIAL STORAGE LOOP
- BURIED STORAGE LOOP

- PROPOSED HANDHOLE
- EXISTING HANDHOLE
- STORM DRAIN
- FIRE HYDRANT

HORIZ. 1" = 40'
VERT. 1" = 10'

SHEET:
7 OF 22

MOT PLAN: 1550.1 + 1529



CONTRACTOR: SEE
PERMIT MOT NOTE #8
a & b – EASEMENTS

LEGEND:

- G — GAS LINE
- SAN- — SANITARY SEWER
- STM — STORM SEWER
- W — WATER LINE
- S/L — SLUDGE LINE
- E — ELECTRIC
- TR — TRAFFIC
- TRAFFIC SIGNAL POLE
- TRAFFIC PULL BOX
- PEDESTRIAN PEDESTAL

ASBUILT CHANGES / REVISIONS

DATE	DESCRIPTIONS
—	—
—	—
—	—
—	—
—	—



Call Before You Dig

1-800-362-2764
OR 8-1-1

CALL TWO WORKING DAYS BEFORE YOU DIG
(NON MEMBERS MUST BE CALLED DIRECTLY)

6040 COLLINGS DR.

DESIGNER: K. KHAY

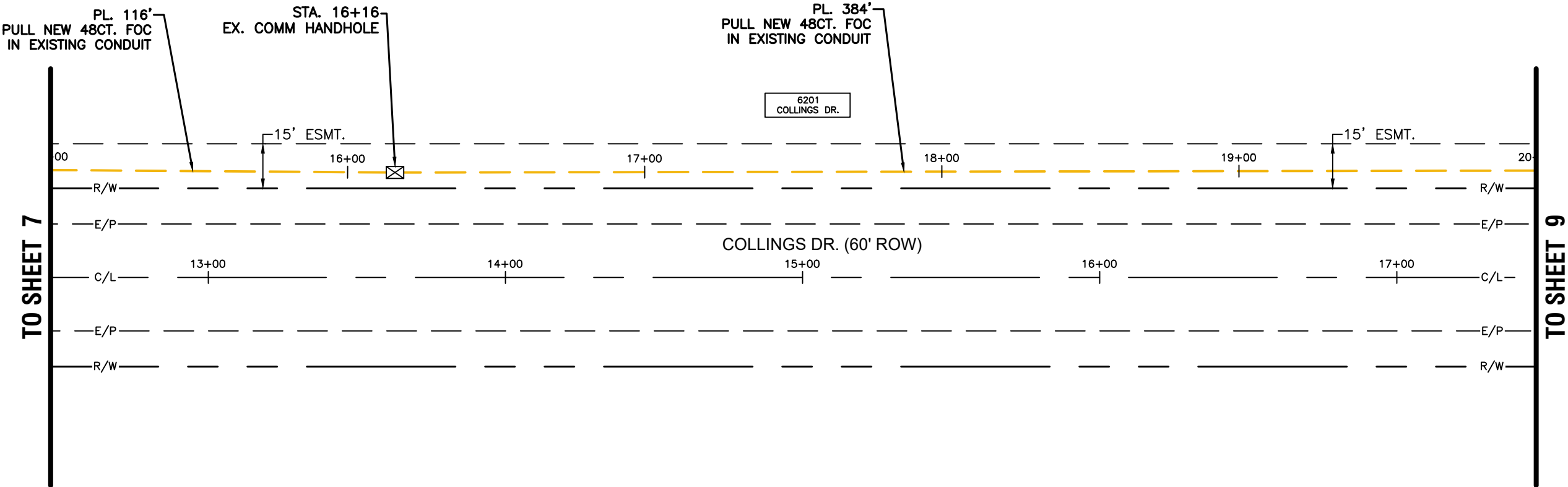
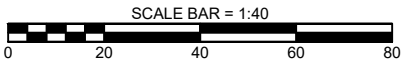

PAGE RATE CARD

UNIT CODE & DESCRIPTION	UNITS	ESTIMATED QUANTITY	ACTUAL QUANTITY
HANDHOLE 24"X36"X40"	EACH	0	
1-2" HDPE	FT	0	
48CT FOC	FT	500	

LEGEND

- E/P — = EX. EDGE OF PAVEMENT
- C/L — = EX. CENTER LINE
- R/W — = EX. RIGHT OF WAY
- OHF— = PROP. OVERHEAD FIBER
- B— = PROP. BURIED FIBER
- P/L — = EX. PROPERTY LINE

- PROPOSED ANCHOR & GUY
- FOREIGN/EXISTING ANCHOR & GUY
- AERIAL STORAGE LOOP
- BURIED STORAGE LOOP
- PROPOSED HANDHOLE
- EXISTING HANDHOLE
- STORM DRAIN
- FIRE HYDRANT

HORIZ. 1" = 40'
VERT. 1" = 10'

SHEET:
8 OF 22

everstream®
FASTER FIBER. BETTER BUSINESS.®

INFORMATION IN THIS DOCUMENT IS PROPRIETARY AND CONFIDENTIAL AND SHALL NOT BE USED,
COPIED, REPRODUCED, OR DISCLOSED WITHOUT PRIOR WRITTEN CONSENT OF EVERSTREAM

PLANS PREPARED BY:



Drawing Information: Facility locations are general in nature and are
only intended for approximate location reference. Neesai CAD
Designs will not be held liable for the accuracy and will not assume
responsibility for any damages resulting from these drawings.

MOT PLAN: 1550.1 + 1529



CONTRACTOR: SEE
PERMIT MOT NOTE #8
a & b – EASEMENTS

LEGEND:

- G — GAS LINE
- SAN- — SANITARY SEWER
- STM — STORM SEWER
- W — WATER LINE
- S/L — SLUDGE LINE
- E — ELECTRIC
- TR — TRAFFIC
- TRAFFIC SIGNAL POLE
- TRAFFIC PULL BOX
- PEDESTRIAN PEDESTAL

ASBUILT CHANGES / REVISIONS

DATE	DESCRIPTIONS
—	—
—	—
—	—
—	—
—	—



OHIO
Utilities Protection
SERVICE

Call Before You Dig

1-800-362-2764
OR 8-1-1

CALL TWO WORKING DAYS BEFORE YOU DIG
(NON MEMBERS MUST BE CALLED DIRECTLY)

6040 COLLINGS DR.

DESIGNER: K. KHAY

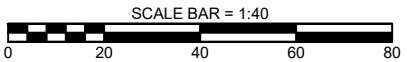

TO SHEET 8

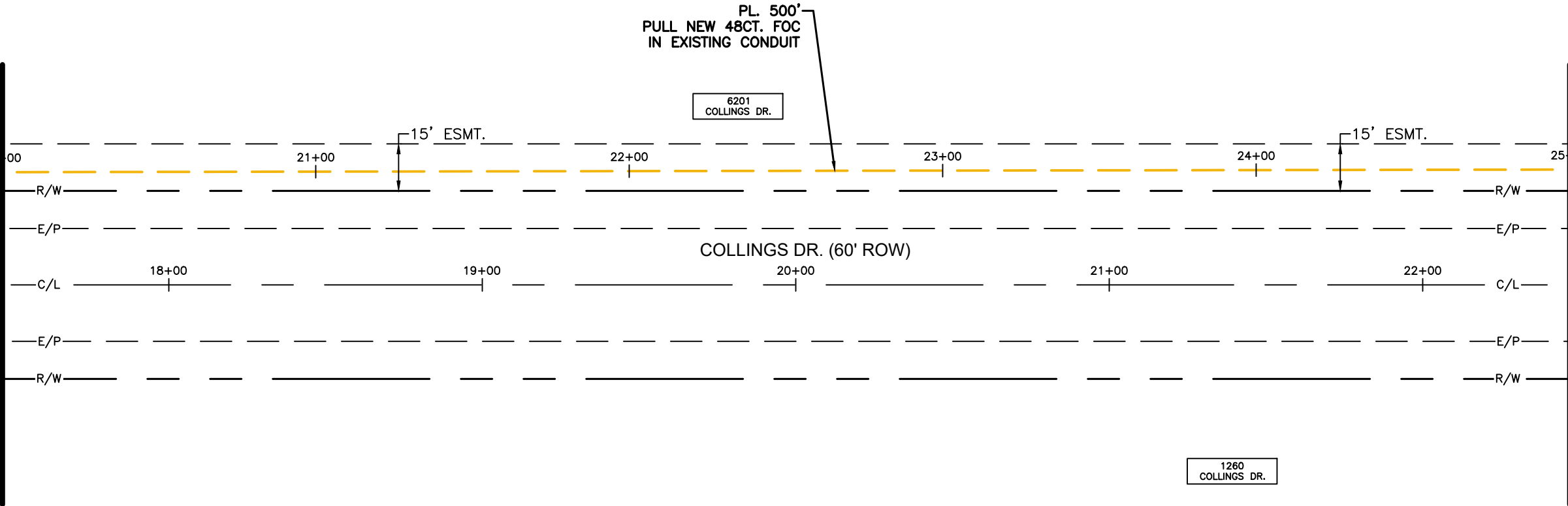

TO SHEET 10

PAGE RATE CARD

UNIT CODE & DESCRIPTION	UNITS	ESTIMATED QUANTITY	ACTUAL QUANTITY
HANDHOLE 24"X36"X40"	EACH	0	
1-2" HDPE	FT	0	
48CT FOC	FT	500	

LEGEND

- E/P — = EX. EDGE OF PAVEMENT
- C/L — = EX. CENTER LINE
- R/W — = EX. RIGHT OF WAY
- OHF — = PROP. OVERHEAD FIBER
- B — = PROP. BURIED FIBER
- P/L — = EX. PROPERTY LINE

- PROPOSED ANCHOR & GUY
- FOREIGN/EXISTING ANCHOR & GUY
- AERIAL STORAGE LOOP
- BURIED STORAGE LOOP
- PROPOSED HANDHOLE
- EXISTING HANDHOLE
- STORM DRAIN
- FIRE HYDRANT

HORIZ. 1" = 40'
VERT. 1" = 10'

SHEET:
9 OF 22

everstream®
FASTER FIBER. BETTER BUSINESS.®

INFORMATION IN THIS DOCUMENT IS PROPRIETARY AND CONFIDENTIAL AND SHALL NOT BE USED,
COPIED, REPRODUCED, OR DISCLOSED WITHOUT PRIOR WRITTEN CONSENT OF EVERSTREAM

PLANS PREPARED BY:



Drawing Information: Facility locations are general in nature and are
only intended for approximate location reference. Neesai CAD
Designs will not be held liable for the accuracy and will not assume
responsibility for any damages resulting from these drawings.

MOT PLAN: 1550.1 + 1529

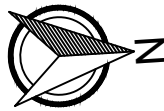

CONTRACTOR: SEE
PERMIT MOT NOTE #8
a & b – EASEMENTS

LEGEND:

- G — GAS LINE
- SAN- — SANITARY SEWER
- STM — STORM SEWER
- W — WATER LINE
- S/L — SLUDGE LINE
- E — ELECTRIC
- TR — TRAFFIC
- TRAFFIC SIGNAL POLE
- TRAFFIC PULL BOX
- PEDESTRIAN PEDESTAL

ASBUILT CHANGES / REVISIONS

DATE	DESCRIPTIONS
—	—
—	—
—	—
—	—
—	—



1-800-362-2764
OR 8-1-1

CALL TWO WORKING DAYS BEFORE YOU DIG
(NON MEMBERS MUST BE CALLED DIRECTLY)

6040 COLLINGS DR.

DESIGNER: K. KHAY

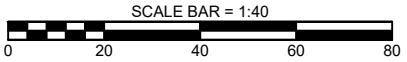

TO SHEET 9

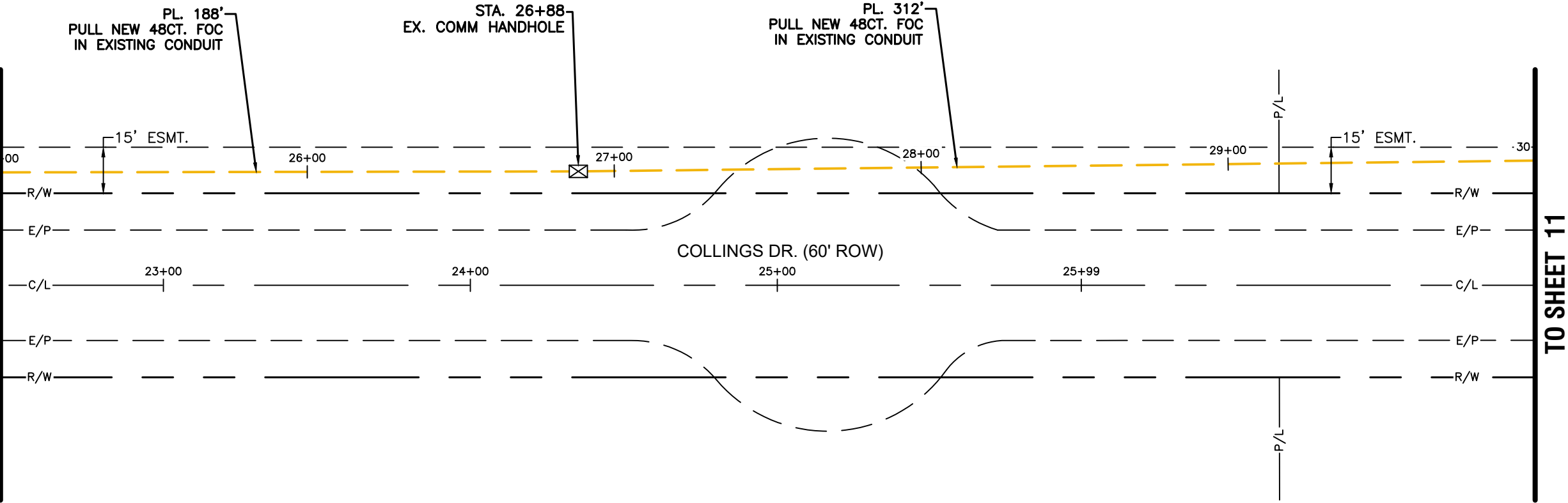

PAGE RATE CARD

UNIT CODE & DESCRIPTION	UNITS	ESTIMATED QUANTITY	ACTUAL QUANTITY
HANDHOLE 24"X36"X40"	EACH	0	
1-2" HDPE	FT	0	
48CT FOC	FT	500	

LEGEND

- E/P — = EX. EDGE OF PAVEMENT
- C/L - - - = EX. CENTER LINE
- R/W — = EX. RIGHT OF WAY
- OHF— = PROP. OVERHEAD FIBER
- B— = PROP. BURIED FIBER
- P/L — = EX. PROPERTY LINE

- PROPOSED ANCHOR & GUY
- FOREIGN/EXISTING ANCHOR & GUY
- AERIAL STORAGE LOOP
- BURIED STORAGE LOOP
- PROPOSED HANDHOLE
- EXISTING HANDHOLE
- STORM DRAIN
- FIRE HYDRANT

HORIZ. 1" = 40'
VERT. 1" = 10'

SHEET:
10 OF 22

everstream
FASTER FIBER. BETTER BUSINESS.®

INFORMATION IN THIS DOCUMENT IS PROPRIETARY AND CONFIDENTIAL AND SHALL NOT BE USED,
COPIED, REPRODUCED, OR DISCLOSED WITHOUT PRIOR WRITTEN CONSENT OF EVERSTREAM

PLANS PREPARED BY:



Drawing Information: Facility locations are general in nature and are
only intended for approximate location reference. Neesai CAD
Designs will not be held liable for the accuracy and will not assume
responsibility for any damages resulting from these drawings.

MOT PLAN: 1550.1 + 1529



CONTRACTOR: SEE
PERMIT MOT NOTE #8
a & b – EASEMENTS

LEGEND:

- G — GAS LINE
- -SAN- — SANITARY SEWER
- STM — STORM SEWER
- W — WATER LINE
- S/L — SLUDGE LINE
- E — ELECTRIC
- TR — TRAFFIC
- TRAFFIC SIGNAL POLE
- TRAFFIC PULL BOX
- PEDESTRIAN PEDESTAL

ASBUILT CHANGES / REVISIONS

DATE	DESCRIPTIONS
—	—
—	—
—	—
—	—
—	—



1-800-362-2764
OR 8-1-1

CALL TWO WORKING DAYS BEFORE YOU DIG
(NON MEMBERS MUST BE CALLED DIRECTLY)

6040 COLLINGS DR.

DESIGNER: K. KHAY

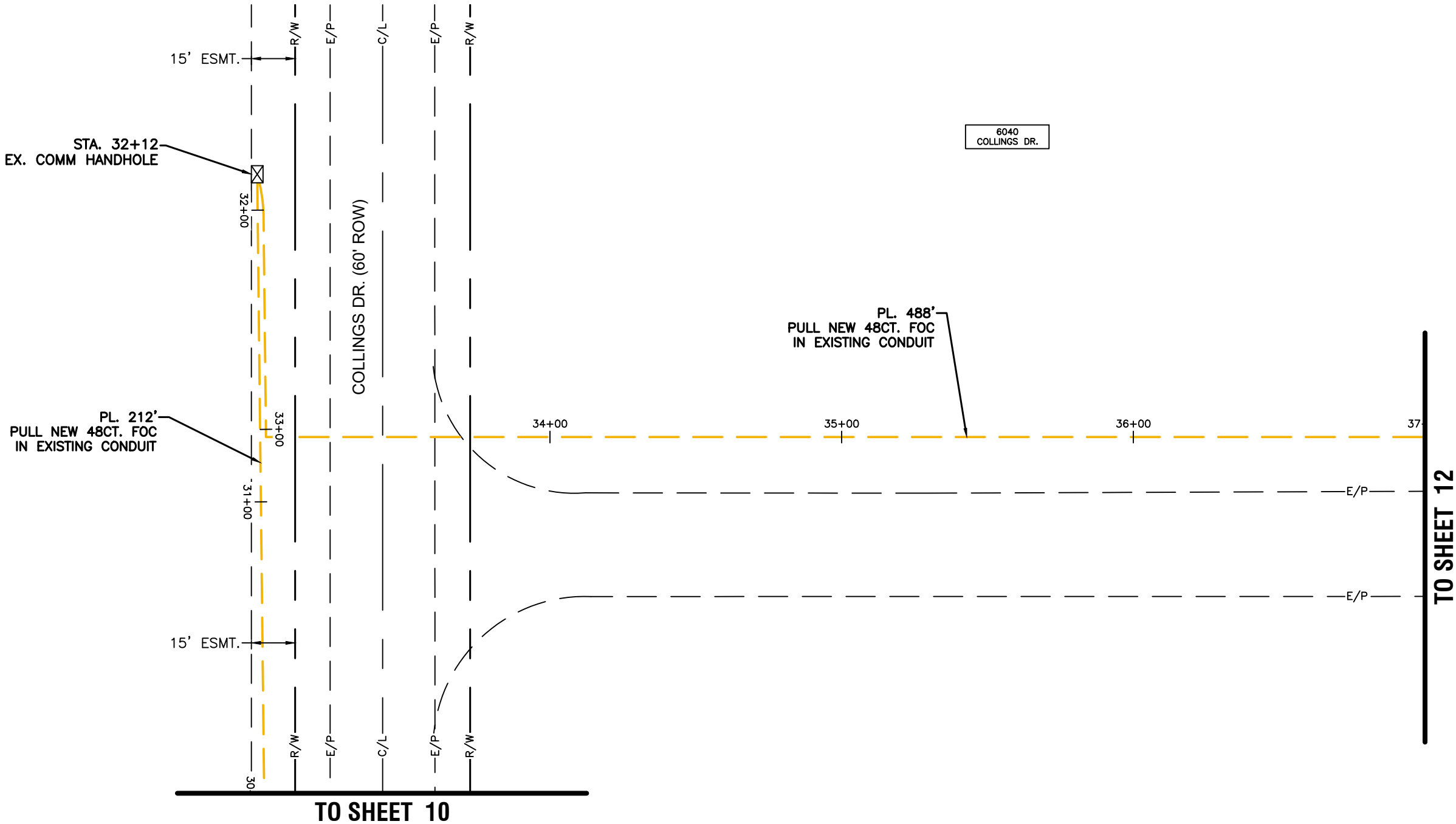
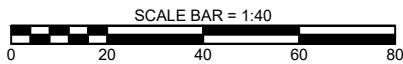

PAGE RATE CARD

UNIT CODE & DESCRIPTION	UNITS	ESTIMATED QUANTITY	ACTUAL QUANTITY
HANDHOLE 24"X36"X40"	EACH	0	
1-2" HDPE	FT	0	
48CT FOC	FT	600	

everstream[®]
FASTER FIBER. BETTER BUSINESS.[®]

INFORMATION IN THIS DOCUMENT IS PROPRIETARY AND CONFIDENTIAL AND SHALL NOT BE USED,
COPIED, REPRODUCED, OR DISCLOSED WITHOUT PRIOR WRITTEN CONSENT OF EVERSTREAM

PLANS PREPARED BY:



Drawing Information: Facility locations are general in nature and are
only intended for approximate location reference. Neesai CAD
Designs will not be held liable for the accuracy and will not assume
responsibility for any damages resulting from these drawings.

LEGEND

- E/P — = EX. EDGE OF PAVEMENT
- C/L — = EX. CENTER LINE
- R/W — = EX. RIGHT OF WAY
- OHF — = PROP. OVERHEAD FIBER
- B — = PROP. BURIED FIBER
- P/L — = EX. PROPERTY LINE

- PROPOSED ANCHOR & GUY
- FOREIGN/EXISTING ANCHOR & GUY
- AERIAL STORAGE LOOP
- BURIED STORAGE LOOP

- PROPOSED HANDHOLE
- EXISTING HANDHOLE
- STORM DRAIN
- FIRE HYDRANT

HORIZ. 1" = 40'
VERT. 1" = 10'

SHEET:
11 OF 22

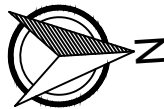

CONTRACTOR: SEE
PERMIT MOT NOTE #8
a & b – EASEMENTS

LEGEND:

- G — GAS LINE
- SAN- — SANITARY SEWER
- STM — STORM SEWER
- W — WATER LINE
- S/L — SLUDGE LINE
- E — ELECTRIC
- TR — TRAFFIC
- TRAFFIC SIGNAL POLE
- TRAFFIC PULL BOX
- PEDESTRIAN PEDESTAL

ASBUILT CHANGES / REVISIONS

DATE	DESCRIPTIONS
—	—
—	—
—	—
—	—
—	—



1-800-362-2764
OR 8-1-1

CALL TWO WORKING DAYS BEFORE YOU DIG
(NON MEMBERS MUST BE CALLED DIRECTLY)

6040 COLLINGS DR.

DESIGNER: K. KHAY



TO SHEET 10

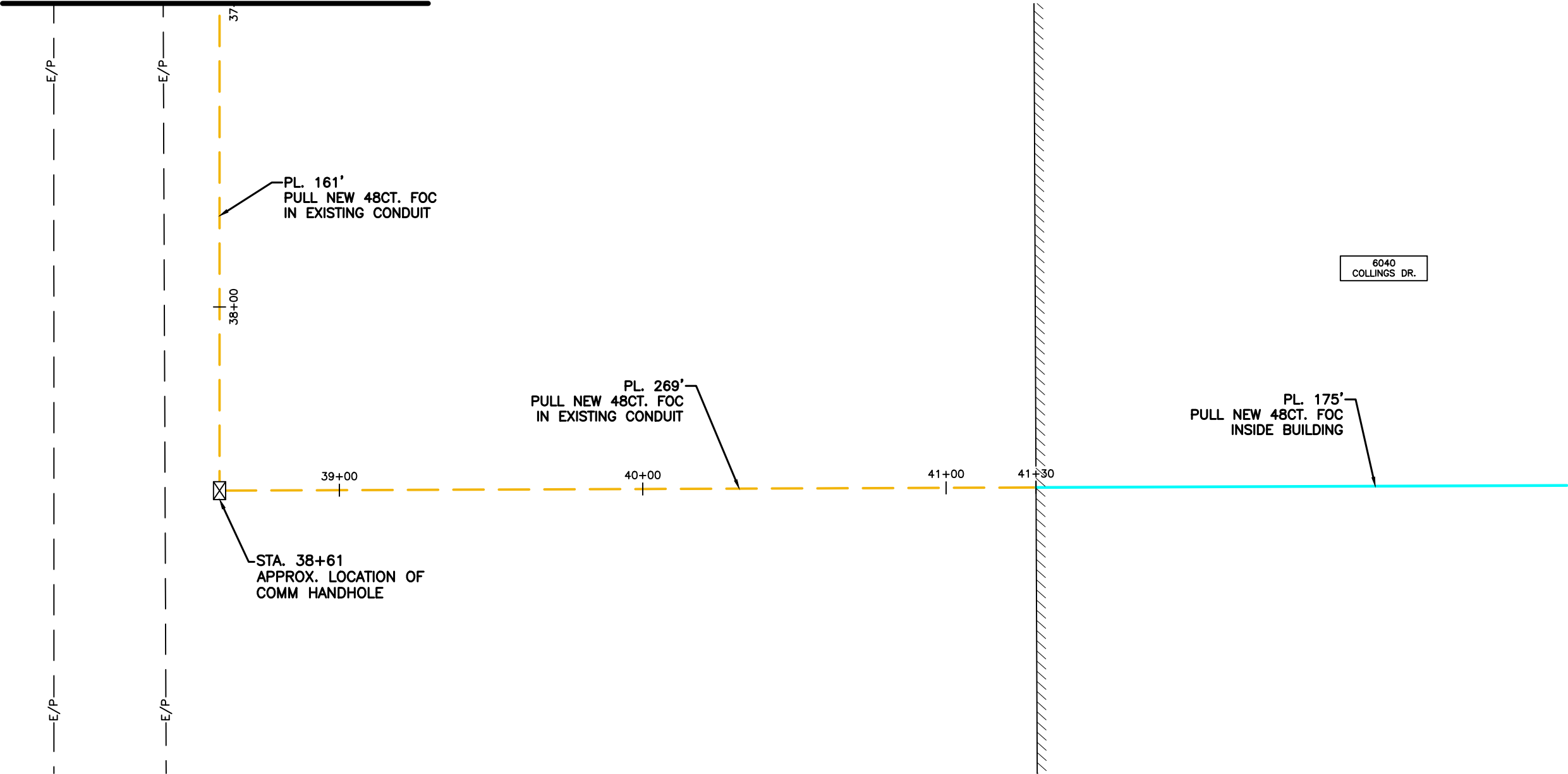

PAGE RATE CARD

UNIT CODE & DESCRIPTION	UNITS	ESTIMATED QUANTITY	ACTUAL QUANTITY
HANDHOLE 24"X36"X40"	EACH	0	
1-2" HDPE	FT	0	
48CT FOC	FT	605	

LEGEND

- E/P — = EX. EDGE OF PAVEMENT
- C/L ---- = EX. CENTER LINE
- R/W — = EX. RIGHT OF WAY
- OHF--- = PROP. OVERHEAD FIBER
- B — = PROP. BURIED FIBER
- P/L — = EX. PROPERTY LINE

- PROPOSED ANCHOR & GUY
- FOREIGN/EXISTING ANCHOR & GUY
- AERIAL STORAGE LOOP
- BURIED STORAGE LOOP

- PROPOSED HANDHOLE
- EXISTING HANDHOLE
- STORM DRAIN
- FIRE HYDRANT

HORIZ. 1" = 40'
VERT. 1" = 10'

SHEET:
12 OF 22

everstream®
FASTER FIBER. BETTER BUSINESS.®

INFORMATION IN THIS DOCUMENT IS PROPRIETARY AND CONFIDENTIAL AND SHALL NOT BE USED,
COPIED, REPRODUCED, OR DISCLOSED WITHOUT PRIOR WRITTEN CONSENT OF EVERSTREAM

PLANS PREPARED BY:



Drawing Information: Facility locations are general in nature and are
only intended for approximate location reference. Neesai CAD
Designs will not be held liable for the accuracy and will not assume
responsibility for any damages resulting from these drawings.

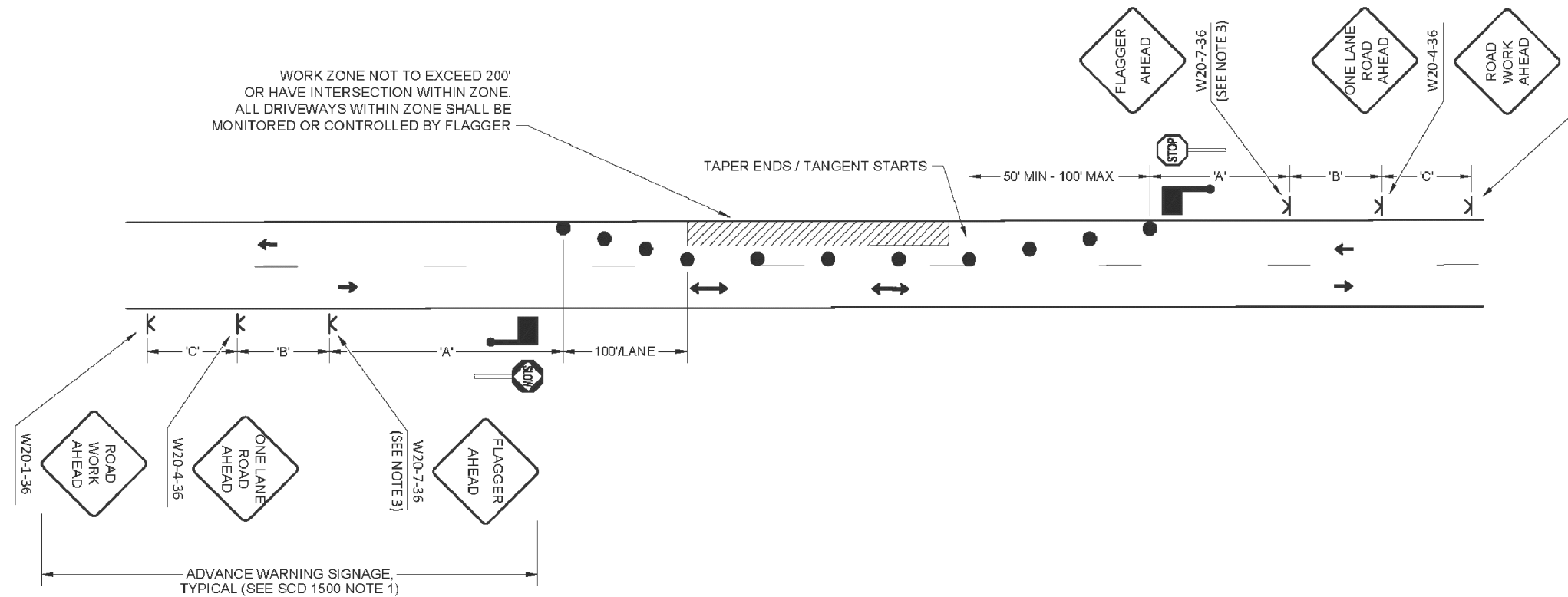

NOTES

1. FOR ADDITIONAL NOTES, TABLES, AND SYMBOL LEGEND SEE CITY OF COLUMBUS STANDARD CONSTRUCTION DRAWING 1500.
2. ON STRAIGHT ROADWAYS WITH SHORT WORK ZONES (50') IN LOW VOLUME SITUATIONS, WHERE THE FLAGGER IS VISIBLE TO ROAD USERS FROM BOTH DIRECTIONS, A SINGLE FLAGGER VISIBLY POSITIONED TO ROAD USERS APPROACHING FROM BOTH DIRECTIONS MAY BE USED.
3. NO SYMBOLS, TEXT ONLY.
4. FLAGGER USING STOP/SLOW PADDLE - SEE OMUTCD SECTION 6E.03.

TWO-WAY, ONE-LANE

FLAGGING OPERATIONS

CITY OF COLUMBUS, OHIO
DEPARTMENT OF PUBLIC SERVICE
DIVISION OF DESIGN AND CONSTRUCTION

CITY ENGINEER

STD DWG
1550

9/15/2015

SHT 1 OF 3

ASBUILT CHANGES / REVISIONS

DATE	DESCRIPTIONS
-	-
-	-
-	-
-	-
-	-



1-800-362-2764
OR 8-1-1

CALL TWO WORKING DAYS BEFORE YOU DIG
(NON MEMBERS MUST BE CALLED DIRECTLY)

6040 COLLINGS DR.

DESIGNER: K. KHAY

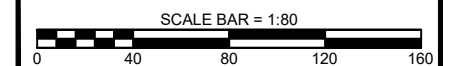

everstream
FASTER FIBER. BETTER BUSINESS.

INFORMATION IN THIS DOCUMENT IS PROPRIETARY AND CONFIDENTIAL AND SHALL NOT BE USED, COPIED, REPRODUCED, OR DISCLOSED WITHOUT PRIOR WRITTEN CONSENT OF EVERSTREAM

PLANS PREPARED BY:



Drawing Information: Facility locations are general in nature and are only intended for approximate location reference. Neesai CAD Designs will not be held liable for the accuracy and will not assume responsibility for any damages resulting from these drawings.

LEGEND

—E/P— = EX. EDGE OF PAVEMENT
---C/L--- = EX. CENTER LINE
—R/W— = EX. RIGHT OF WAY

---OHF--- = PROP. OVERHEAD FIBER
—B— = PROP. BURIED FIBER
—P/L— = EX. PROPERTY LINE

PROPOSED ANCHOR & GUY
FOREIGN/EXISTING ANCHOR & GUY
AERIAL STORAGE LOOP
BURIED STORAGE LOOP

PROPOSED HANDHOLE
EXISTING HANDHOLE
STORM DRAIN
FIRE HYDRANT

SCALE: 1" = 80'

SHEET:
14 OF 22

4' x 4' x 4' FIBERGLASS MANHOLE DETAILS

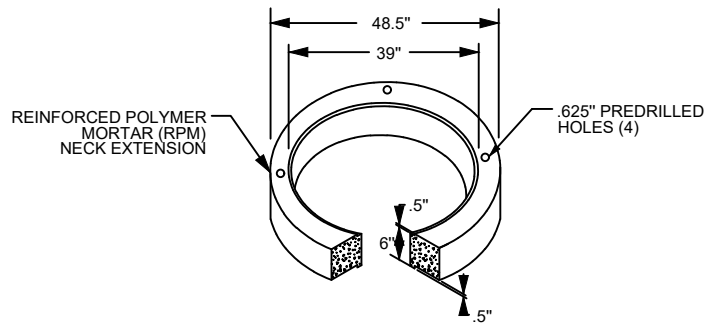

TYPICAL DETAIL - A
NECK EXTENSION

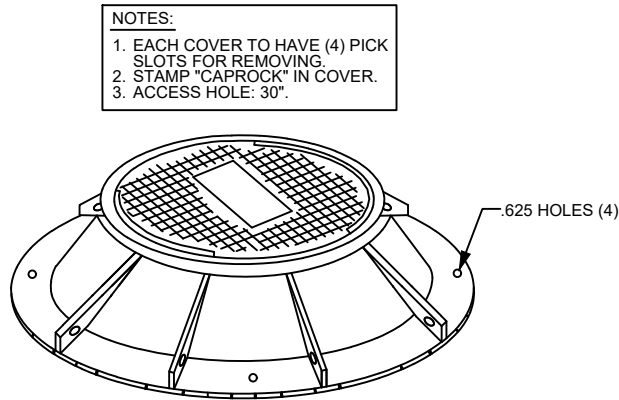

TYPICAL DETAIL - B
MANHOLE COVER
WESTERN IRONWORKS #B=30

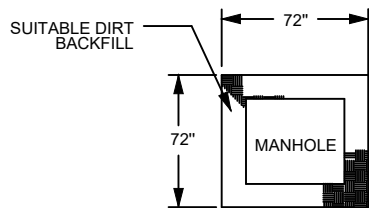

TYPICAL DETAIL - C
EXCAVATION PIT
PLAN VIEW

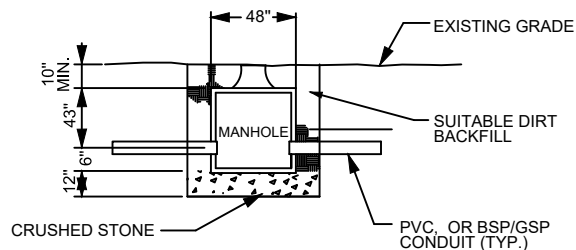

TYPICAL DETAIL - F
EXCAVATION PIT
PROFILE VIEW

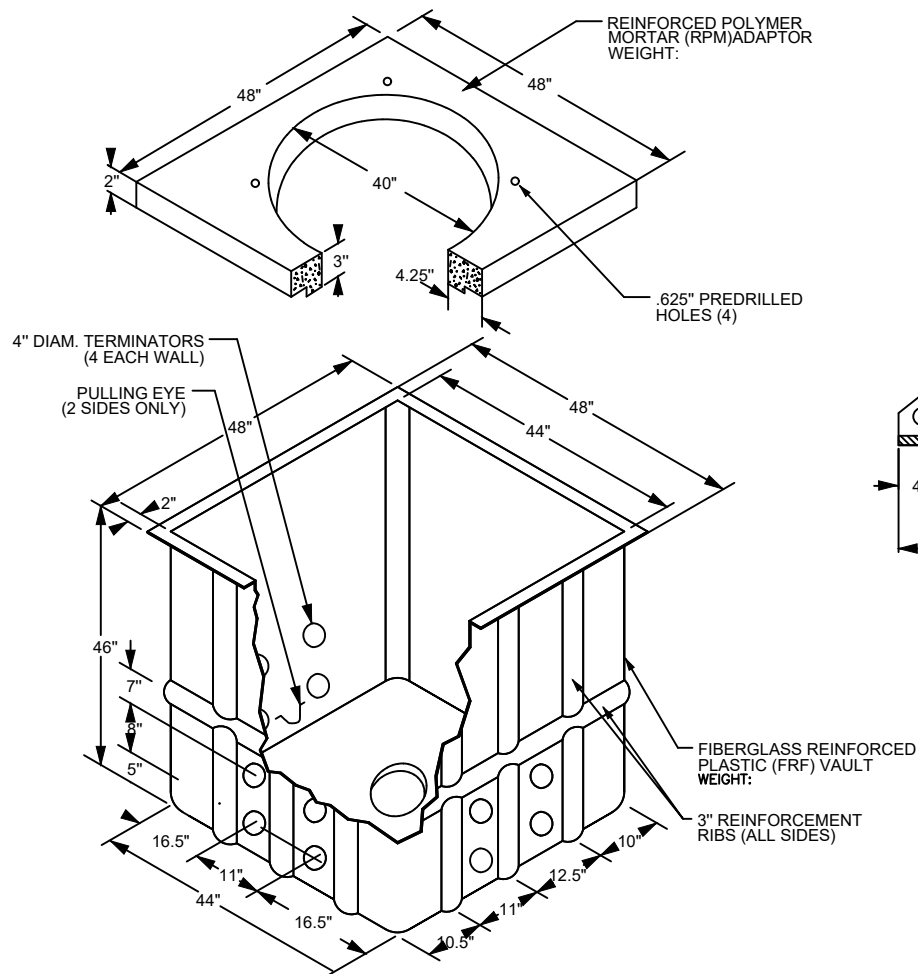

TYPICAL DETAIL - D
MANHOLE ADAPTOR

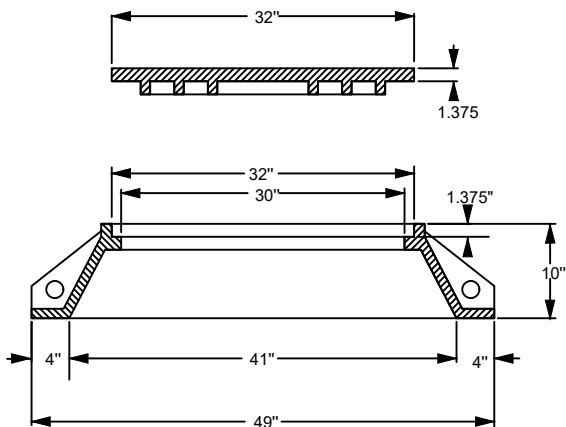

TYPICAL DETAIL - E
RING & COVER DETAIL
RING: 390lbs. COVER: 300lbs.

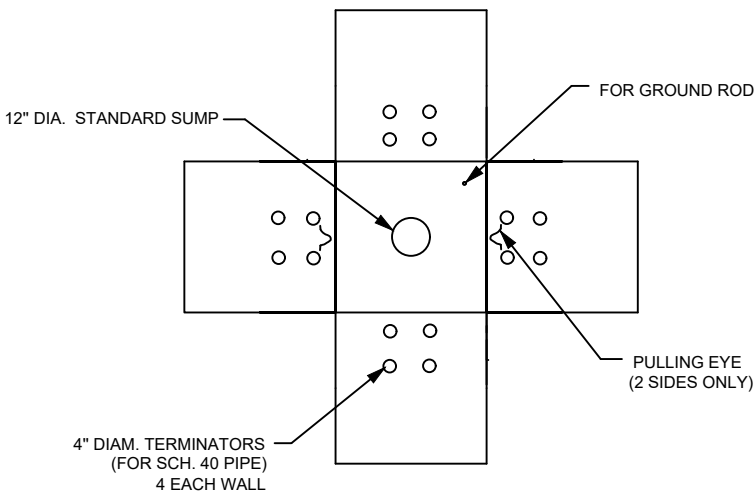

TYPICAL DETAIL - G
4' x 4' x 4' MANHOLE
PLAN VIEW

- NOTES:
- VOID IN EXCAVATED AREAS TO BE BACKFILLED WITH SELECT MATERIAL.
 - BOTTOM OF EXCAVATED PIT TO BE BACKFILLED WITH 12" OF CRUSHED STONE (3/4" GRADE).
 - SHORING WILL BE REQUIRED.
 - ALL MANHOLES SHALL BE PLACED WITH COVER FLUSH WITH EXISTING GRADE.

ASBUILT CHANGES / REVISIONS	
DATE	DESCRIPTIONS
—	—
—	—
—	—
—	—
—	—



1-800-362-2764
OR 8-1-1

CALL TWO WORKING DAYS BEFORE YOU DIG
(NON MEMBERS MUST BE CALLED DIRECTLY)

6040 COLLINGS DR.

DESIGNER: K. KHAY

everstream
FASTER FIBER. BETTER BUSINESS.

INFORMATION IN THIS DOCUMENT IS PROPRIETARY AND CONFIDENTIAL AND SHALL NOT BE USED, COPIED, REPRODUCED, OR DISCLOSED WITHOUT PRIOR WRITTEN CONSENT OF EVERSTREAM

PLANS PREPARED BY:



Drawing Information: Facility locations are general in nature and are only intended for approximate location reference. Neesai CAD Designs will not be held liable for the accuracy and will not assume responsibility for any damages resulting from these drawings.

LEGEND

—E/P— = EX. EDGE OF PAVEMENT
---C/L--- = EX. CENTER LINE
—R/W— = EX. RIGHT OF WAY

---OHF--- = PROP. OVERHEAD FIBER
—B— = PROP. BURIED FIBER
—P/L— = EX. PROPERTY LINE

PROPOSED ANCHOR & GUY
FOREIGN/EXISTING ANCHOR & GUY
AERIAL STORAGE LOOP
BURIED STORAGE LOOP

PROPOSED HANDHOLE
EXISTING HANDHOLE
STORM DRAIN
FIRE HYDRANT

SCALE: NONE

SHEET:
17 OF 22

4' x 4' x 4' POLYMER CONCRETE MANHOLE DETAILS

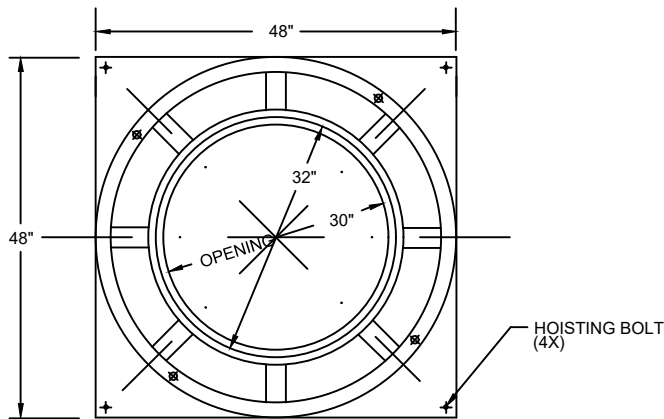

TYPICAL DETAIL - A
MANHOLE TOP VIEW

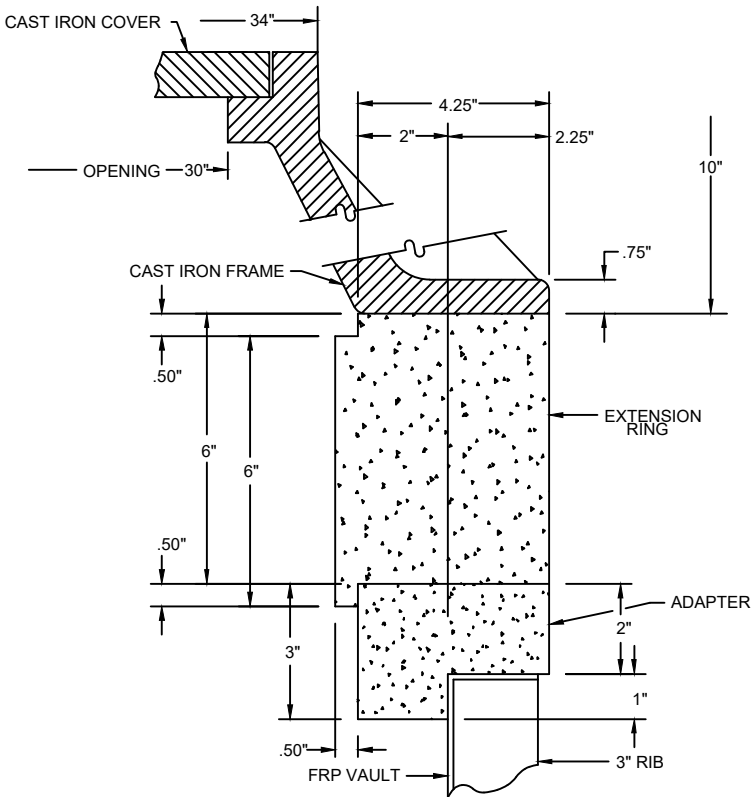

TYPICAL DETAIL - B

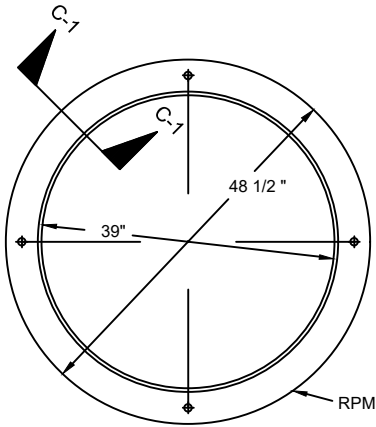

TYPICAL DETAIL - C
EXTENSION RING

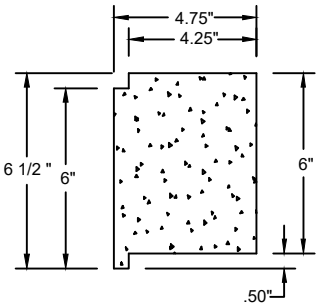

TYPICAL DETAIL - C-1

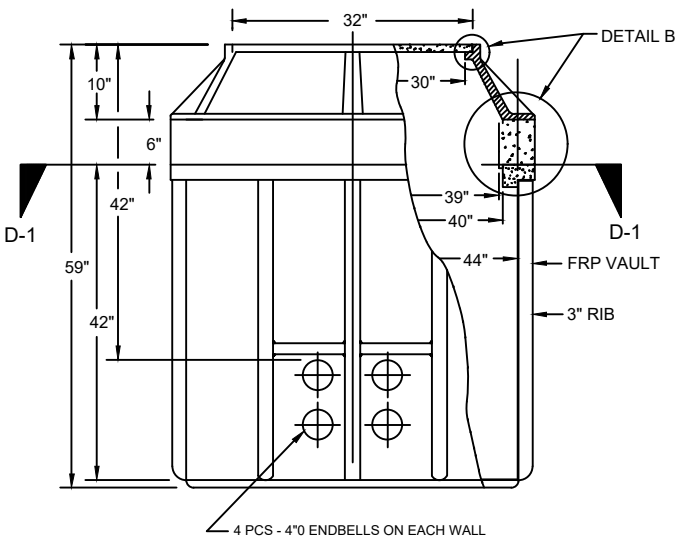

TYPICAL DETAIL - D
MANHOLE FRONT VIEW

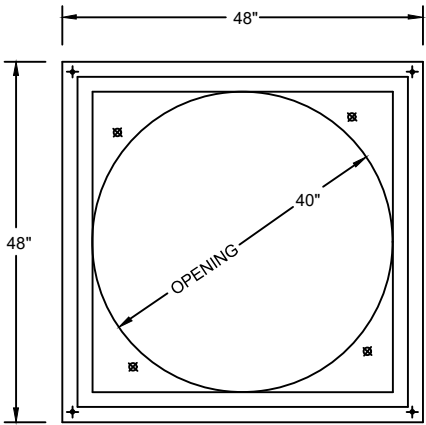

TYPICAL DETAIL - D-1
ADAPTER TOP VIEW

NOTES:
1. USE ARMORCASE POLYMER CONCRETE MANHOLE OR EQUIVALENT.

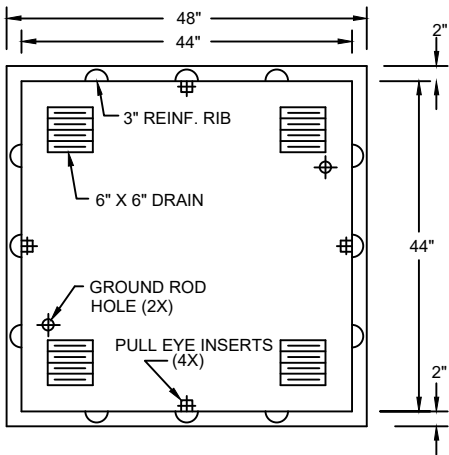

TYPICAL DETAIL - E
VAULT TOP VIEW

ASBUILT CHANGES / REVISIONS	
DATE	DESCRIPTIONS
—	—
—	—
—	—
—	—
—	—



1-800-362-2764
OR 8-1-1

CALL TWO WORKING DAYS BEFORE YOU DIG
(NON MEMBERS MUST BE CALLED DIRECTLY)

6040 COLLINGS DR.

DESIGNER: K. KHAY

everstream®
FASTER FIBER. BETTER BUSINESS.®

INFORMATION IN THIS DOCUMENT IS PROPRIETARY AND CONFIDENTIAL AND SHALL NOT BE USED, COPIED, REPRODUCED, OR DISCLOSED WITHOUT PRIOR WRITTEN CONSENT OF EVERSTREAM

PLANS PREPARED BY:

NEESAI
CAD DESIGNS

Drawing Information: Facility locations are general in nature and are only intended for approximate location reference. Neesai CAD Designs will not be held liable for the accuracy and will not assume responsibility for any damages resulting from these drawings.

—E/P— = EX. EDGE OF PAVEMENT
---C/L--- = EX. CENTER LINE
—R/W— = EX. RIGHT OF WAY

---OHF--- = PROP. OVERHEAD FIBER
—B— = PROP. BURIED FIBER
—P/L— = EX. PROPERTY LINE

LEGEND

PROPOSED ANCHOR & GUY
FOREIGN/EXISTING ANCHOR & GUY
AERIAL STORAGE LOOP
BURIED STORAGE LOOP

PROPOSED HANDHOLE
EXISTING HANDHOLE
STORM DRAIN
FIRE HYDRANT

SCALE: NONE

SHEET:
18 OF 22

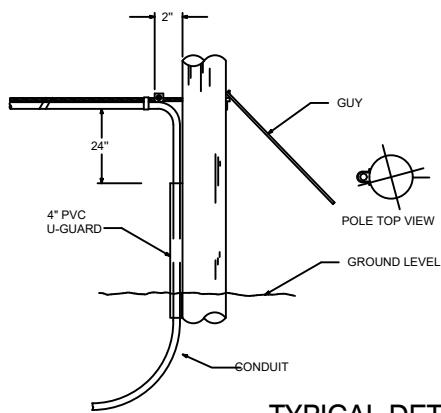

TYPICAL DETAIL - A
POLE ARRANGEMENT FOR AERIAL TO BURIED CABLE

- NOTES:
1. EXTEND U-GUARD MIN. 6" BELOW GROUND LEVEL.
 2. FOR CONDUIT PL. U-GUARD BELOW SURFACE TO CONDUIT ADAPTER.
 3. USE STEEL CONDUIT OR U-GUARD FROM BOTTOM OF POLE UP 10'.

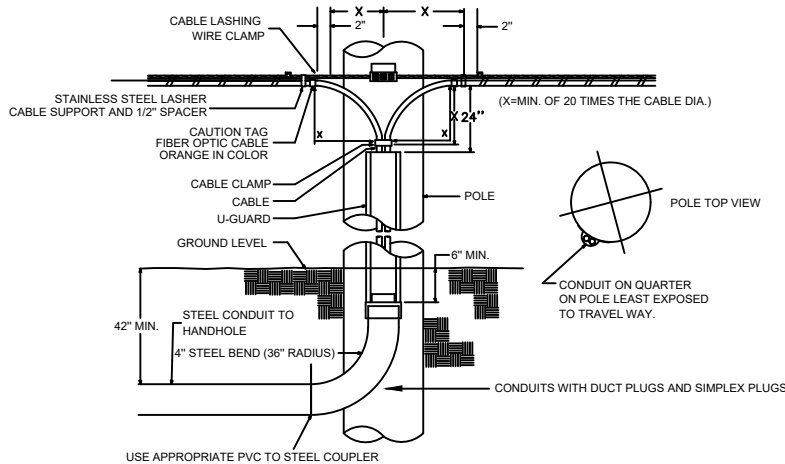

TYPICAL DETAIL - B
POLE ARRANGEMENT FOR REPEATER OR HANDHOLE LOCATION

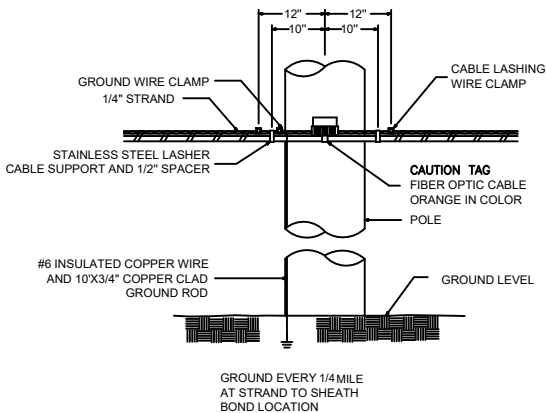

TYPICAL DETAIL - C
TYPICAL CABLE & HARDWARE INSTALLATION
(1/4" STRAND)

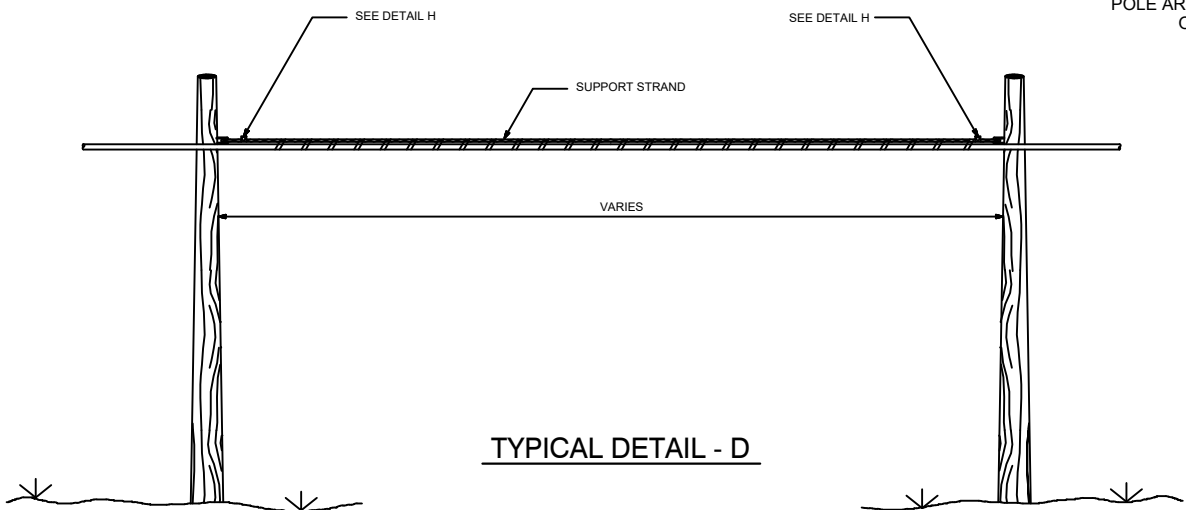

TYPICAL DETAIL - D

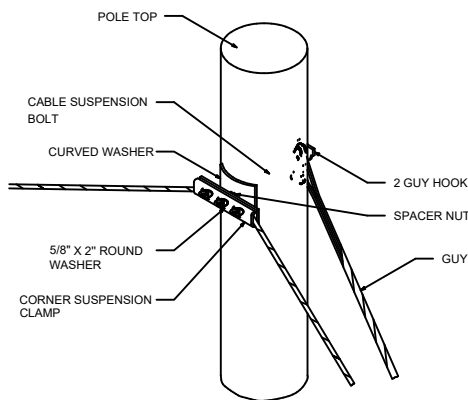

TYPICAL DETAIL - E
SUSPENSION STRAND - PULL AWAY FROM POLE - 5 FEET OR MORE

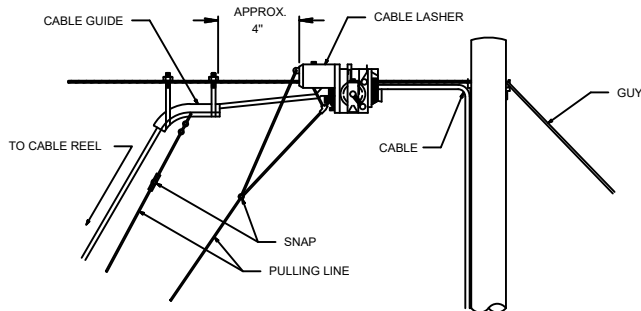

TYPICAL DETAIL - F
TYPICAL ARRANGEMENT OF CABLE LASHER AND CABLE GUIDE

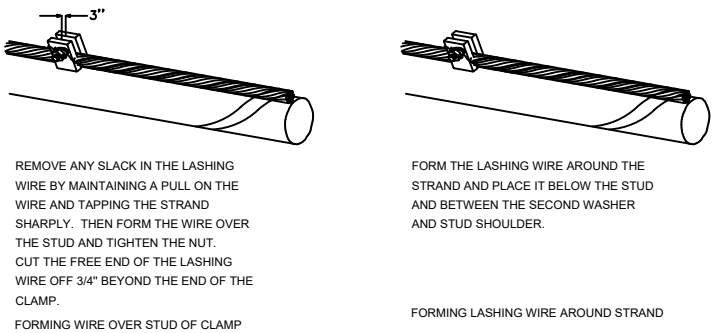

TYPICAL DETAIL - G
JOINING 045 LASHING WIRE

C LASHING WIRE GRIP INSTALLED ON STRAND

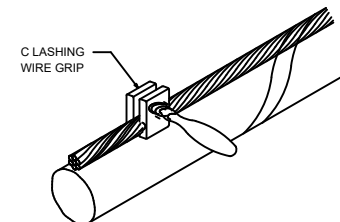

TYPICAL DETAIL - H
LASHING WIRE GRIP AND CLAMP

D CABLE LASHING CLAMP

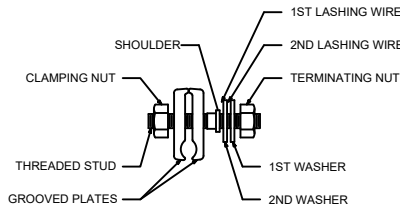

TYPICAL DETAIL - I
SUSPENSION STRAND - PULL TOWARD POLE - LESS THAN 5 FEET

ASBUILT CHANGES / REVISIONS

DATE	DESCRIPTIONS
—	—
—	—
—	—
—	—
—	—



1-800-362-2764
OR 8-1-1

CALL TWO WORKING DAYS BEFORE YOU DIG
(NON MEMBERS MUST BE CALLED DIRECTLY)

6040 COLLINGS DR.

DESIGNER: K. KHAY

everstream
FASTER FIBER. BETTER BUSINESS.®

INFORMATION IN THIS DOCUMENT IS PROPRIETARY AND CONFIDENTIAL AND SHALL NOT BE USED, COPIED, REPRODUCED, OR DISCLOSED WITHOUT PRIOR WRITTEN CONSENT OF EVERSTREAM

PLANS PREPARED BY:



Drawing Information: Facility locations are general in nature and are only intended for approximate location reference. Neesai CAD Designs will not be held liable for the accuracy and will not assume responsibility for any damages resulting from these drawings.

LEGEND

—E/P— = EX. EDGE OF PAVEMENT
---C/L--- = EX. CENTER LINE
—R/W— = EX. RIGHT OF WAY

---OHF--- = PROP. OVERHEAD FIBER
—B— = PROP. BURIED FIBER
—P/L— = EX. PROPERTY LINE

PROPOSED ANCHOR & GUY
FOREIGN/EXISTING ANCHOR & GUY
AERIAL STORAGE LOOP
BURIED STORAGE LOOP

PROPOSED HANDHOLE
EXISTING HANDHOLE
STORM DRAIN
FIRE HYDRANT

SCALE: NONE

SHEET:
19 OF 22

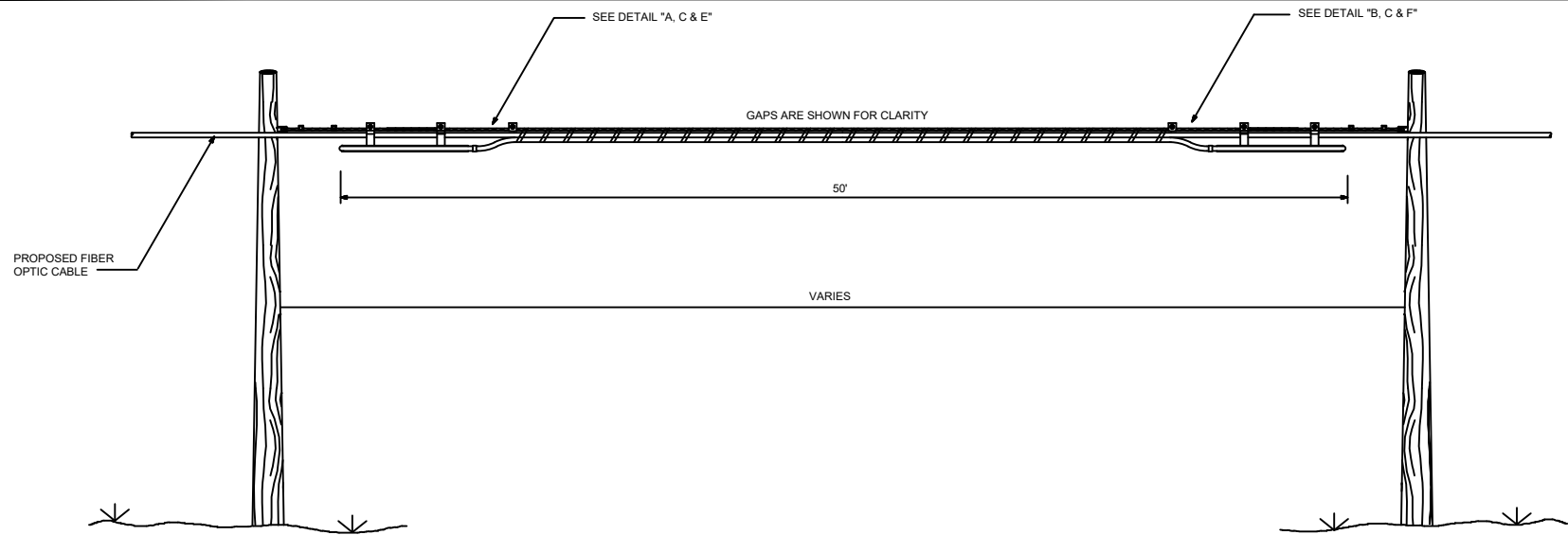

TYPICAL DETAIL FOR STORING CABLE SLACK

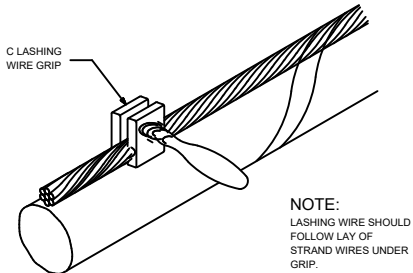

TYPICAL DETAIL - C
LASHING WIRE GRIP AND CLAMP
C LASHING WIRE GRIP INSTALLED ON STRAND

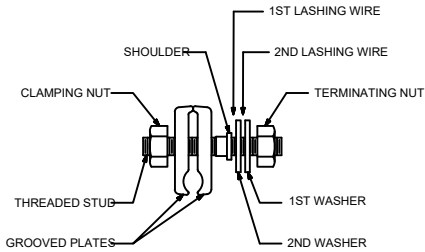

TYPICAL DETAIL - D
CABLE LASHING CLAMP

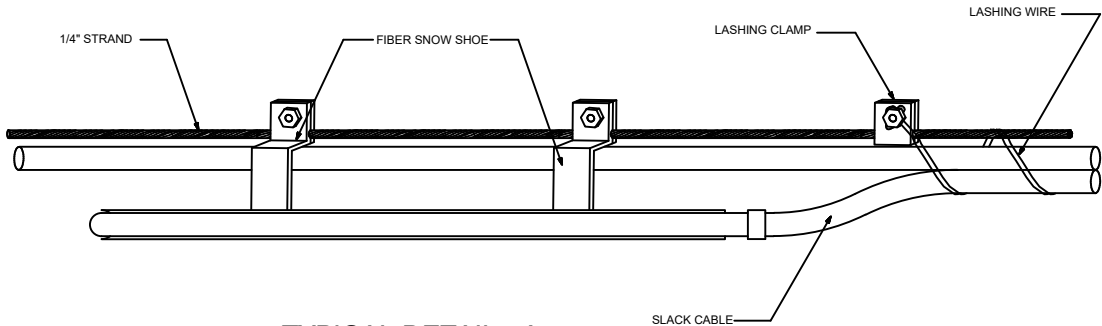

TYPICAL DETAIL - A

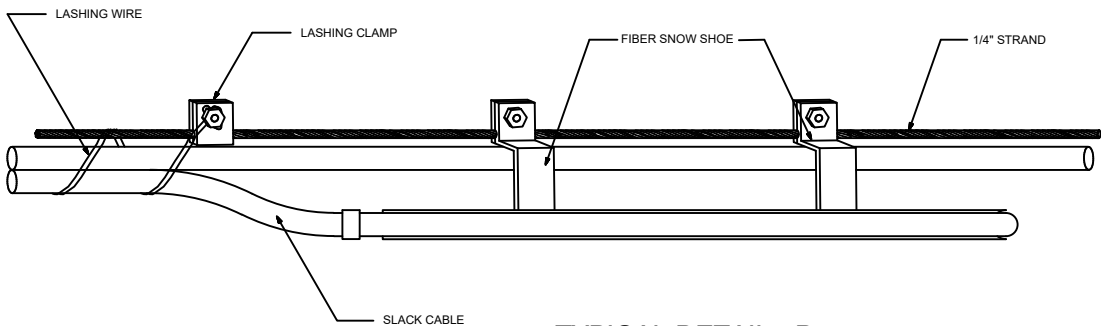

TYPICAL DETAIL - B

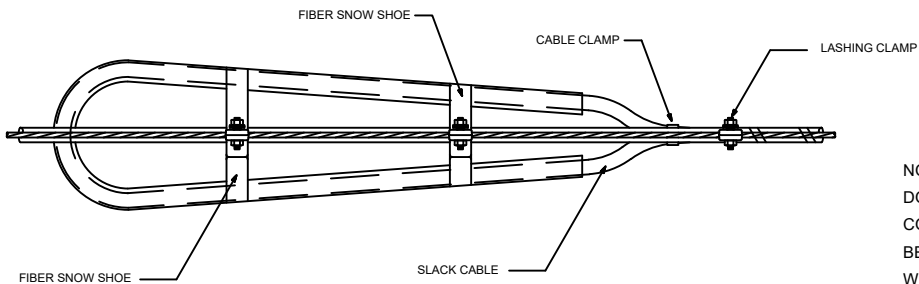

TYPICAL DETAIL - E

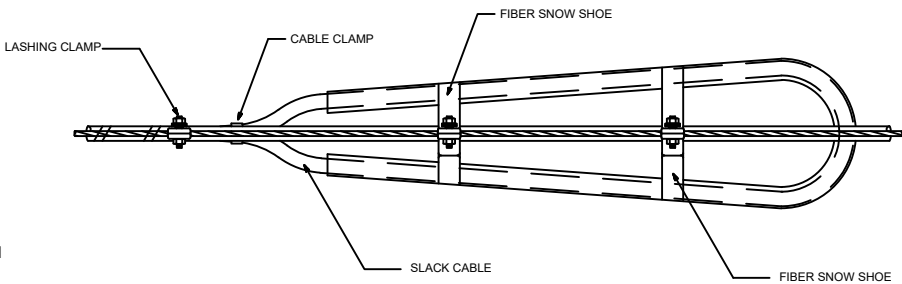

TYPICAL DETAIL - F

NOTE:
DO NOT EXCEED THE MANUFACTURERS SPECIFICATIONS CONCERNING MINIMUM BENDING RADIUS. THE MINIMUM BENDING RADIUS OF FIBER OPTIC CABLE UNDER TENSION WILL NOT EXCEED 20 TIMES THE CABLE DIAMETER.

ASBUILT CHANGES / REVISIONS	
DATE	DESCRIPTIONS
—	—
—	—
—	—
—	—
—	—



OHIO
Utilities Protection
SERVICE
Call Before You Dig
1-800-362-2764
OR 8-1-1
CALL TWO WORKING DAYS BEFORE YOU DIG
(NON MEMBERS MUST BE CALLED DIRECTLY)

6040 COLLINGS DR.

DESIGNER: K. KHAY



FASTER FIBER. BETTER BUSINESS.®

INFORMATION IN THIS DOCUMENT IS PROPRIETARY AND CONFIDENTIAL AND SHALL NOT BE USED, COPIED, REPRODUCED, OR DISCLOSED WITHOUT PRIOR WRITTEN CONSENT OF EVERSTREAM

PLANS PREPARED BY:







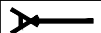
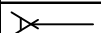

Drawing Information: Facility locations are general in nature and are only intended for approximate location reference. Neesai CAD Designs will not be held liable for the accuracy and will not assume responsibility for any damages resulting from these drawings.

- E/P— = EX. EDGE OF PAVEMENT
- C/L--- = EX. CENTER LINE
- R/W— = EX. RIGHT OF WAY

- OHF--- = PROP. OVERHEAD FIBER
- B— = PROP. BURIED FIBER
- P/L— = EX. PROPERTY LINE

LEGEND

-  PROPOSED ANCHOR & GUY
-  FOREIGN/EXISTING ANCHOR & GUY
-  AERIAL STORAGE LOOP
-  BURIED STORAGE LOOP

-  PROPOSED HANDHOLE
-  EXISTING HANDHOLE
-  STORM DRAIN
-  FIRE HYDRANT

SCALE: NONE

SHEET:
20 OF 22

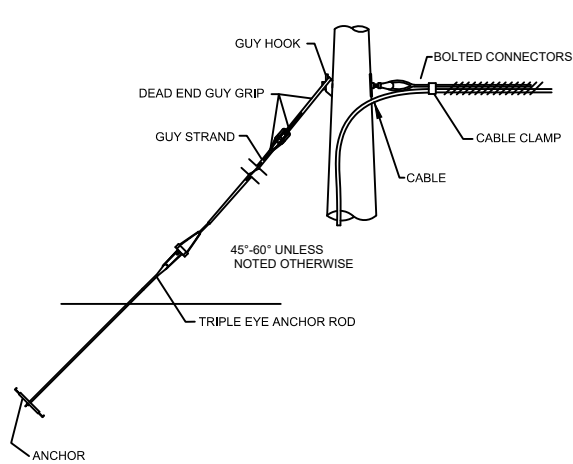

TYPICAL DEAD END DOWNGUY DETAIL
NTS

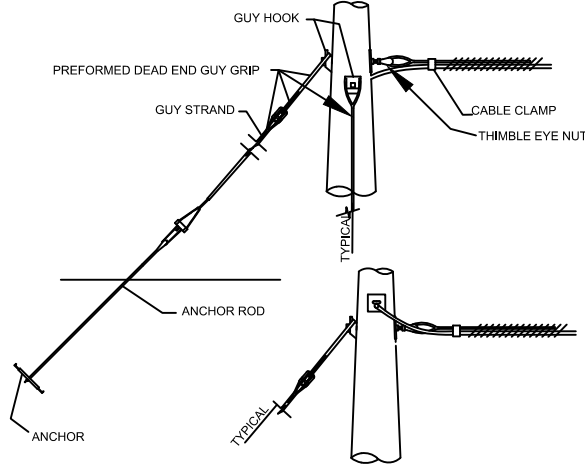

TYPICAL COMMON CORNER DOWNGUY DETAIL
NTS

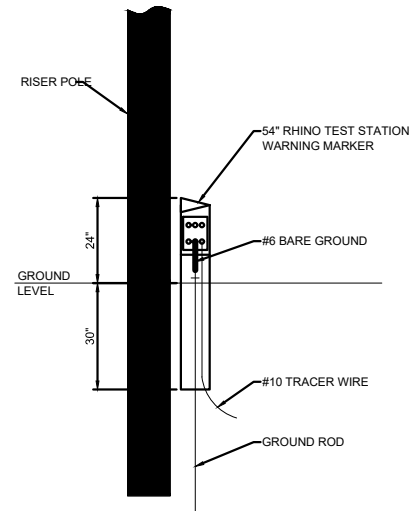

TRACER WIRE GROUNDING
WITH RHINO TEST STATION
NTS

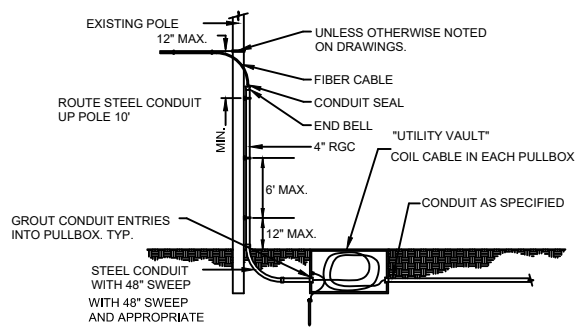

TYPICAL AERIAL TO UNDERGROUND DETAIL
NTS

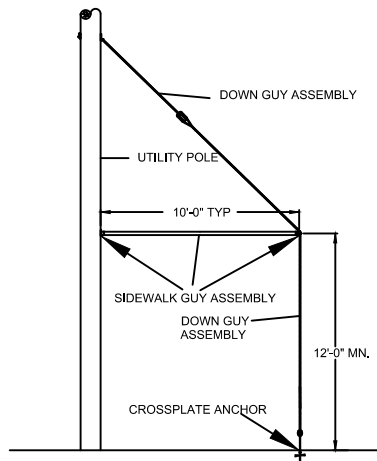

TYPICAL SIDEWALK GUY DETAIL
NTS

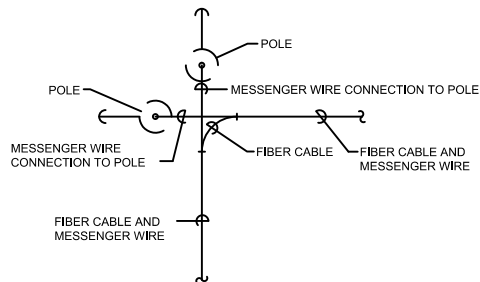

CORNER/DEAD END POLE DOWN GUY
NTS

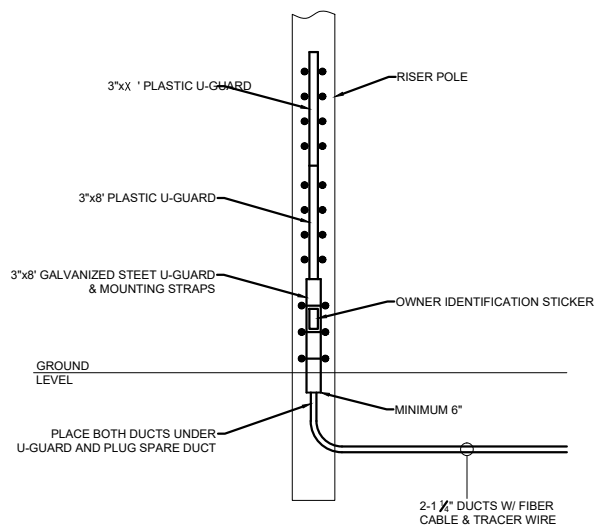

RISER GUARD INSTALLATION
NTS

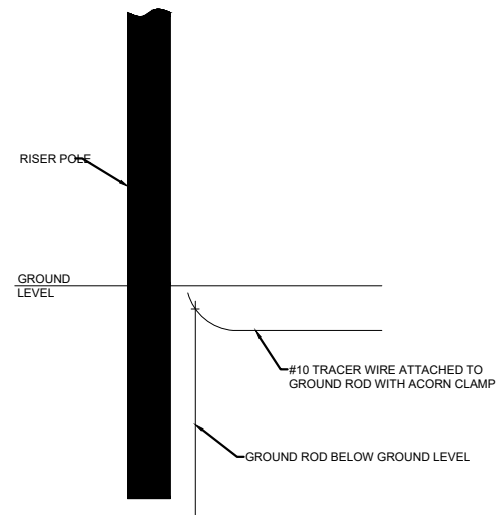

TRACER WIRE
GROUNDING AT RISER POLE
NTS

ASBUILT CHANGES / REVISIONS	
DATE	DESCRIPTIONS
—	—
—	—
—	—
—	—
—	—

OHIO
Utilities Protection
SERVICE
Call Before You Dig
1-800-362-2764
OR 8-1-1
CALL TWO WORKING DAYS BEFORE YOU DIG
(NON MEMBERS MUST BE CALLED DIRECTLY)

6040 COLLINGS DR.

DESIGNER: K. KHAY

everstream
FASTER FIBER. BETTER BUSINESS.

INFORMATION IN THIS DOCUMENT IS PROPRIETARY AND CONFIDENTIAL AND SHALL NOT BE USED,
COPIED, REPRODUCED, OR DISCLOSED WITHOUT PRIOR WRITTEN CONSENT OF EVERSTREAM

PLANS PREPARED BY:

NEESAI
CAD DESIGNS

Drawing Information: Facility locations are general in nature and are
only intended for approximate location reference. Neesai CAD
Designs will not be held liable for the accuracy and will not assume
responsibility for any damages resulting from these drawings.

LEGEND

—E/P— = EX. EDGE OF PAVEMENT

---C/L--- = EX. CENTER LINE

—R/W— = EX. RIGHT OF WAY

---OHF--- = PROP. OVERHEAD FIBER

—B— = PROP. BURIED FIBER

—P/L— = EX. PROPERTY LINE

PROPOSED ANCHOR & GUY

FOREIGN/EXISTING ANCHOR & GUY

AERIAL STORAGE LOOP

BURIED STORAGE LOOP

PROPOSED HANDHOLE

EXISTING HANDHOLE

STORM DRAIN

FIRE HYDRANT

SCALE: NONE

SHEET:
21 OF 22

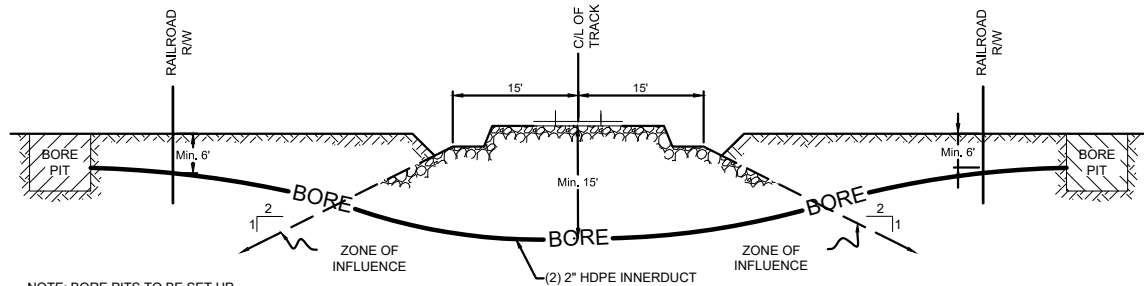

RAILROAD CROSSING DETAIL
NTS

*CONTRACTOR MUST REFERENCE AND INSTALL DUCT PER APPROVED RAILROAD PERMIT PLAN AND PROFILE AT RAILROAD ENCROACHMENT CROSSING.

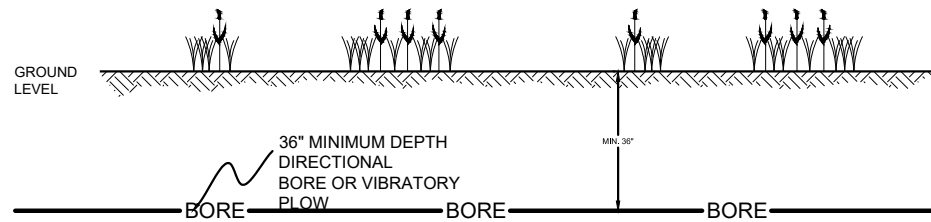

TYPICAL WETLAND CROSSING
NTS

NOTE: BORE PITS TO BE SET UP OUTSIDE OF WETLAND BOUNDARIES UNLESS OTHERWISE NOTED ON PRINTS.

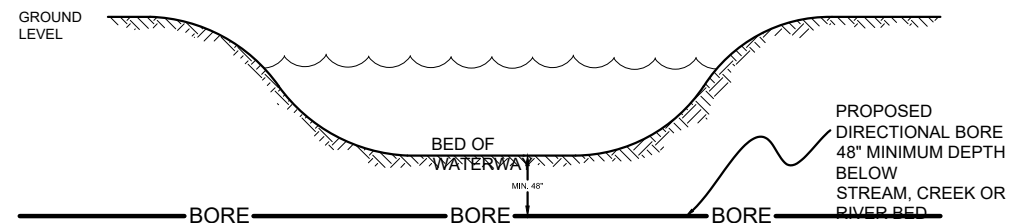

TYPICAL WATERWAY CROSSING
NTS

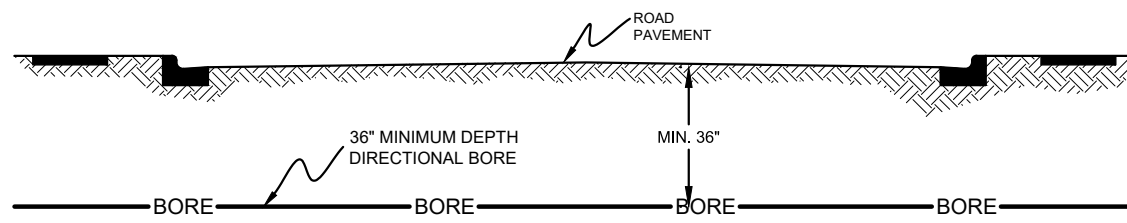

TYPICAL ROADWAY CROSSING
NTS

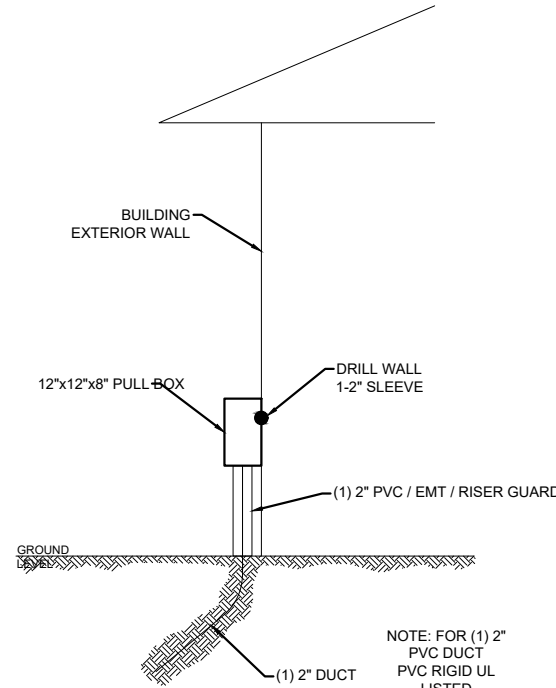

TYPICAL BUILDING ENTRANCE
NTS

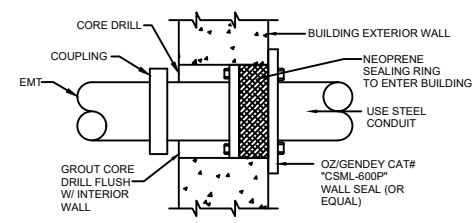

CONDUIT SEAL DETAIL
NTS

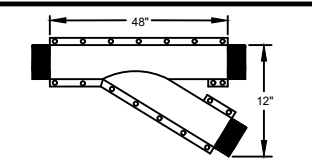

SPLIT BSP FLANGED WYE
NTS

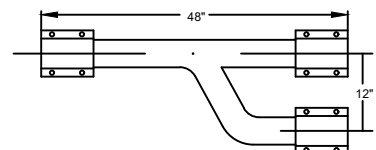

SPLIT BSP BRANCH WYE W/ COUPLINGS
NTS

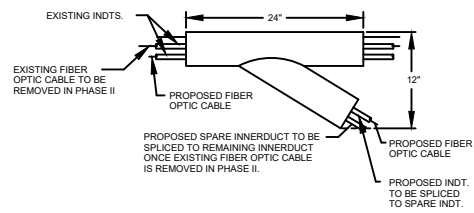

SPLIT PVC BRANCH WYE W/ H-STRIP
NTS

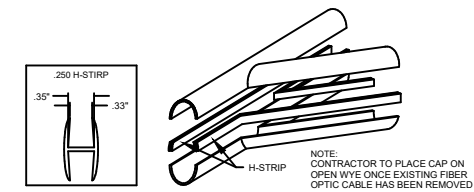

everstream®
FASTER FIBER. BETTER BUSINESS.®

INFORMATION IN THIS DOCUMENT IS PROPRIETARY AND CONFIDENTIAL AND SHALL NOT BE USED, COPIED, REPRODUCED, OR DISCLOSED WITHOUT PRIOR WRITTEN CONSENT OF EVERSTREAM

PLANS PREPARED BY:

NEESAI
CAD DESIGNS

Drawing Information: Facility locations are general in nature and are only intended for approximate location reference. Neesai CAD Designs will not be held liable for the accuracy and will not assume responsibility for any damages resulting from these drawings.

LEGEND

—E/P— = EX. EDGE OF PAVEMENT	---OHF--- = PROP. OVERHEAD FIBER	PROPOSED ANCHOR & GUY	PROPOSED HANDHOLE
---C/L--- = EX. CENTER LINE	—B— = PROP. BURIED FIBER	FOREIGN/EXISTING ANCHOR & GUY	EXISTING HANDHOLE
—R/W— = EX. RIGHT OF WAY	—P/L— = EX. PROPERTY LINE	AERIAL STORAGE LOOP	STORM DRAIN
		BURIED STORAGE LOOP	FIRE HYDRANT

SCALE: NONE

SHEET: **22 OF 22**

EVERSTREAM
SITE ADDRESS: 6040 COLLINGS DR.
LOCKBOURNE, OH 43137
SITE ID: EV-ETHS-ON-134874
ES IMP TICKET: IMP 134874
(SOF-134874)

TOTAL FOC	RATE CARD		
	UNITS	ESTIMATED QUANTITY	ACTUAL QUANTITY
FOC AERIAL	FT	0	0
FOC BURIED	FT	4205	0
1-2" HDPE	FT	472	0
HANDHOLE 24"X36"X40"	EACH	0	0
EMT	FT	0	0

CONSTRUCTION NOTES

1. LEAVE 30' COILED AT TERMINATION POINT.
2. LEAVE 75' COILED IN EACH VAULT.
3. LEAVE 150' OF SLACK FOR EVERY 1500' OF LASHED CABLE IN RURAL AREAS, 120' OF SLACK FOR EVERY 1000' OF LASHED CABLE IN URBAN AREAS.
4. BORE A NEW 48F 500' FROM EXISTING EVERSTREAM HH AT THE FRONT OF 1345 LONDON GROVEPORT RD WEST ON LONDON GROVEPORT RD AND THEN NORTH ON COLLINGS DR TO COMMON HH 6.
5. PULL 2898' OF NEW 48F NORTH ON COLLINGS DR FROM COMMON HH 6 TO COMMON HH 2. PULL 735' OF NEW 48F FROM COMMON HH 2 EAST ON THE ACCESS RD TO COMMON HH 1. PULL 705' OF NEW 48F NORTH FROM HH 1 INTO THE SERVER ROOM AND PLACE NEW FIBER AND EQUIPMENT ON THE NORTH WALL.
6. CONTRACTOR SHALL REPLACE ALL DRIVEWAYS, SIDEWALKS, OR OTHER DISTURB SURFACES TO A CONDITION EQUAL TO OR BETTER THAN THE PRIOR EXISTING CONDITIONS.
7. CONTRACTOR SHALL MAINTAIN ACCESS TO ALL ADJACENT PROPERTIES DURING CONSTRUCTION OPERATIONS.
8. CONTRACTOR SHALL BE RESPONSIBLE FOR VERIFYING AND LOCATING ALL SERVICES PRIOR TO BEGINNING ANY EXCAVATION.
9. CONTRACTOR SHALL MAINTAIN A MINIMUM OF 3' HORIZONTAL AND 1' VERTICAL CLEARANCE FROM ALL WATER AND SEWER LINES.

CONTACT INFORMATION

EVERSTREAM
JOHN STEVENS
380-209-5936

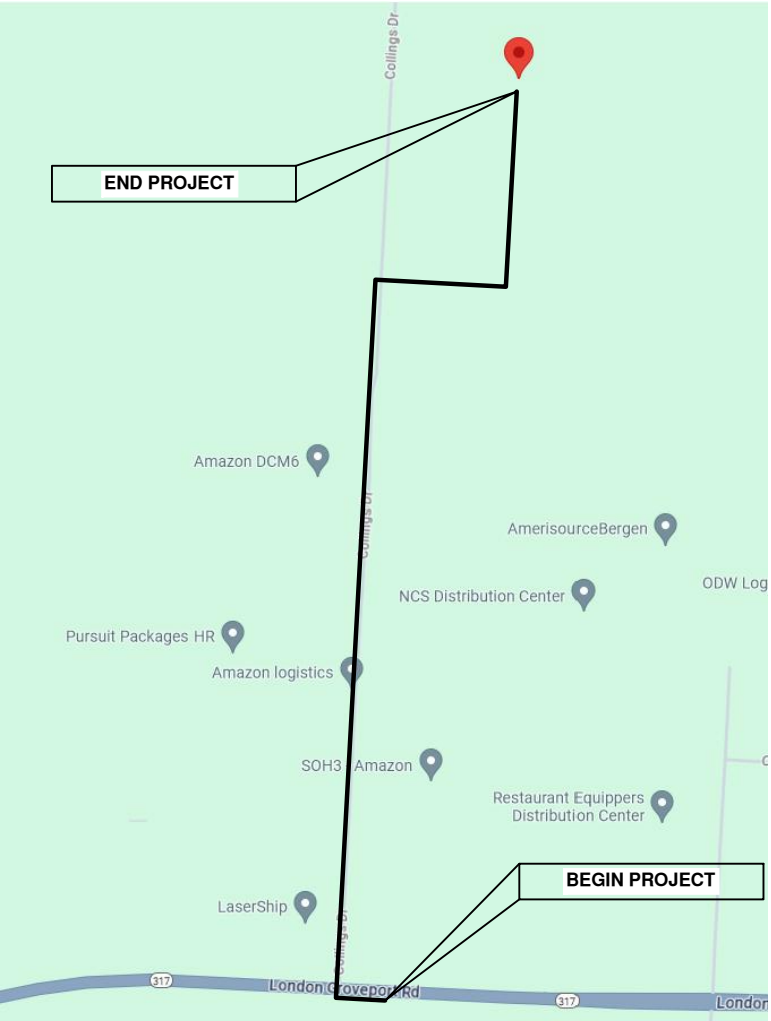

SHEET INDEX:	
SHEET 1.....	SITE MAP & NOTES
SHEET 2.....	GENERAL NOTES
SHEET 3-4.....	TRAFFIC CONTROL NOTES
SHEET 5-12.....	PLAN & PROFILE
SHEET 13-15.....	MOT
SHEET 16.....	PHOTOS
SHEET 17-22.....	DETAILS



ASBUILT CHANGES / REVISIONS	
DATE	DESCRIPTIONS
—	—
—	—
—	—
—	—
—	—



1-800-362-2764
OR 8-1-1

CALL TWO WORKING DAYS BEFORE YOU DIG
(NON MEMBERS MUST BE CALLED DIRECTLY)

6040 COLLINGS DR.
DESIGNER: K. KHAY



INFORMATION IN THIS DOCUMENT IS PROPRIETARY AND CONFIDENTIAL AND SHALL NOT BE USED, COPIED, REPRODUCED, OR DISCLOSED WITHOUT PRIOR WRITTEN CONSENT OF EVERSTREAM

PLANS PREPARED BY:



Drawing Information: Facility locations are general in nature and are only intended for approximate location reference. Neesai CAD Designs will not be held liable for the accuracy and will not assume responsibility for any damages resulting from these drawings.

LEGEND

—E/P— = EX. EDGE OF PAVEMENT
----C/L---- = EX. CENTER LINE
—R/W— = EX. RIGHT OF WAY

---OHF--- = PROP. OVERHEAD FIBER
—B— = PROP. BURIED FIBER
—P/L— = EX. PROPERTY LINE

PROPOSED ANCHOR & GUY
FOREIGN/EXISTING ANCHOR & GUY
AERIAL STORAGE LOOP
BURIED STORAGE LOOP

PROPOSED HANDHOLE
EXISTING HANDHOLE
STORM DRAIN
FIRE HYDRANT

SCALE: NONE

SHEET:
1 OF 22

GENERAL NOTES FOR THE DIVISION OF SEWERS AND DRAINS:

UTILITY LOCATORS WILL ONLY LOCATE AND MARK MAINLINE SEWERS, AFTER AN OH-811 LOCATE REQUEST IS PLACED. THE CONTRACTOR IS RESPONSIBLE FOR FIELD VERIFYING THE LOCATION OF ALL MAIN LINE SEWERS AND LOCATING ALL PRIVATE SEWER SERVICE LATERALS. THE CONTRACTOR WILL BE HELD RESPONSIBLE FOR ANY DAMAGES TO SEWER MAINS AND/OR SERVICE LATERALS CAUSED DURING CONSTRUCTION. ALL REPAIRS TO THE SEWER LINES AND/OR SERVICE LATERALS MUST BE COMPLETED BY A CITY OF COLUMBUS LICENSED SEWER CONTRACTOR UNDER A SEPARATE SEWER PERMIT.

THE CONTRACTOR MUST MAINTAIN A 3' HORIZONTAL & 1' VERTICAL CLEARANCE FROM THE O.D. OF ALL SEWERS AND APPURTENANCES TO THE NEAREST EDGE OF THE FACILITY BEING PLACED. FOR BRICK SEWERS MAINTAIN 10' HORIZONTAL & 5' VERTICAL CLEARANCE FROM O.D. TO NEAREST EDGE OF PROPOSED FACILITY.

SEE SPECIFIC NOTE FOR PROPOSED SEWERS

PAVEMENT CUTTING, SAWING AND EXCAVATION OPERATIONS NOTE:

ALL PUBLIC AGENCIES AND PRIVATE CONTRACTORS PERFORMING PAVEMENT-CUTTING OPERATIONS ON CITY OF COLUMBUS STREETS AND ROADWAYS SHALL PROTECT THE ENVIRONMENT FROM DISCHARGES CREATED BY THEIR PAVEMENT CUTTING OPERATIONS. NOTE THAT COLUMBUS CITY CODE 1145 PROHIBITS NON-STORM WATER DISCHARGE INTO THE CITY OF COLUMBUS SEWER SYSTEM, CURB INLETS AND ANY PART OF ITS MS4 (MUNICIPAL SEPARATE STORM SEWER SYSTEM).

THE REQUIREMENT INCLUDES BUT IS NOT LIMITED TO WET OR DRY SAW-CUTTING, JACK HAMMERING, EXCAVATION EQUIPMENT USE, ETC. THE PUBLIC AGENCY AND/OR PRIVATE CONTRACTOR WORK CREWS SHALL RECOVER AND DISPOSE OF DEBRIS, POLLUTED WATERS, OR SUCH DISCHARGES RESULTING FROM THEIR PAVEMENT CUTTING OPERATIONS AND PROTECT ALL STORM SEWER INLETS FROM RECEIVING ANY DISCHARGES FROM THE CONSTRUCTION OPERATIONS. THE AGENCY OR CONTRACTOR RESPONSIBLE FOR EACH PAVEMENT CUTTING ACTIVITY SHALL BE SOLELY LIABLE FOR NOTICE OF VIOLATIONS (NOV/S) AND FINES ISSUED BY CITY OF COLUMBUS AND/OR STATE OF OHIO AUTHORITIES.

EQUIPMENT, MATERIALS AND METHODS SHALL BE PROVIDED BY THE RESPONSIBLE PUBLIC AGENCY AND/OR PRIVATE CONTRACTOR TO WORK CREWS PERFORMING THE PAVEMENT CUTTING ACTIVITY AND MADE AVAILABLE TO WORK CREWS FOR USE IN CLEANING UP DISCHARGES RESULTING FROM SUCH CUTTING ACTIVITIES AND PREVENTING RUNOFF. ALL WORK CREWS SHALL BE TRAINED TO EXERCISE AND EMPLOY EQUIPMENT, MATERIALS, AND ENVIRONMENTAL PROTECTIVE MEASURES TO PREVENT POLLUTED DISCHARGES FROM ENTERING THE CITY OF COLUMBUS STORM SEWER SYSTEM AND WATERS OF THE STATE OF OHIO.

THE PUBLIC AGENCY AND/OR PRIVATE CONTRACTORS ARE SOLELY RESPONSIBLE FOR ENSURING THAT THE INLET PROTECTION IS ADEQUATE. THE MOST STRINGENT PROJECT PLANS, NOTES AND/OR DRAWINGS INCLUDING STORM WATER POLLUTION PREVENTION PLAN (SWP3) OR SPILL PREVENTION/REMEDIATION PLAN SHALL APPLY TO ALL PAVEMENT CUTTING, SAWING OR EXCAVATION OPERATIONS.

IN CASE OF EMERGENCY CONTACT:
CITY OF COLUMBUS DIVISION OF SEWERAGE & DRAINAGE
1250 FAIRWOOD AVENUE, COLUMBUS, OHIO 43206
PHONE: 614-645-7102 (SMOC 24/7 DISPATCH LINE)

FOR THE DIVISION OF POWER

THE DIVISION OF POWER (DOP) MAY HAVE UNDERGROUND OR OVERHEAD PRIMARY POWER, SECONDARY POWER, CONDUIT SYSTEMS AND STREET LIGHTING AT THIS WORK LOCATION. THE CONTRACTOR IS HEREBY REQUIRED TO CONTACT OHIO 811 AT 811 OR 1-800-362-2764 FORTY-EIGHT (48) HOURS PRIOR TO CONDUCTING ANY ACTIVITY WITHIN THE CONSTRUCTION AREA.

ANY REQUIRED RELOCATION, SUPPORT, PROTECTION, OR ANY OTHER ACTIVITY CONCERNED WITH THE CITY'S ELECTRICAL FACILITIES IN THE CONSTRUCTION AREA IS TO BE PERFORMED BY THE CONTRACTOR UNDER THE DIRECTION OF DOP PERSONNEL AT THE EXPENSE OF THE PROJECT. DOP SHALL MAKE ALL FINAL CONNECTIONS TO DOP'S EXISTING ELECTRICAL SYSTEM AT THE EXPENSE OF THE PROJECT. THE CONTRACTOR SHALL USE MATERIAL AND MAKE REPAIRS TO A CITY OF COLUMBUS STREET LIGHTING SYSTEM BY FOLLOWING DOP'S "MATERIAL AND INSTALLATION SPECIFICATIONS (MIS) AND THE CITY OF COLUMBUS "CONSTRUCTION AND MATERIALS SPECIFICATIONS (CMSC). ANY NEW OR RE-INSTALLED UNDERGROUND STREETLIGHT SYSTEM SHALL REQUIRE TESTING AS REFERRED TO IN SECTION 1001.18 OF THE CMSC MANUAL. THE CONTRACTOR SHALL CONFORM TO DOP'S EXISTING STREET LIGHTING LOCKOUT/TAGOUT (LOTO) PROCEDURE, MIS-01, COPIES OF WHICH ARE AVAILABLE FORM DOP

IF ANY ELECTRIC FACILITY BELONGING TO DOP IS DAMAGED IN ANY MANNER BY THE CONTRACTOR, ITS AGENTS, SERVANTS, OR EMPLOYEES, AND REQUIRES EMERGENCY REPAIRS, THE DOP DISPATCH OFFICE SHOULD BE CONTACTED IMMEDIATELY AT (614) 645-7627. DOP SHALL MAKE ALL NECESSARY REPAIRS, AND THE EXPENSE OF SUCH REPAIRS AND OTHER RELATED COSTS SHALL BE PAID BY THE CONTRACTOR TO THE DIVISION OF POWER, CITY OF COLUMBUS, OHIO.

IN CASE OF EMERGENCY CONTACT:
DIVISION OF POWER
910 DUBLIN ROAD, COLUMBUS, OHIO 43215
PHONE: 614-645-7788

WATER NOTES:

EXPOSE WATER LINE AT CROSSING(S) TO VERIFY DEPTH AND LOCATION PRIOR TO AND DURING ANY DIRECTIONAL BORING.

THE CONTRACTOR IS RESPONSIBLE FOR LOCATED ALL CUSTOMERS OWNED SERVICE LINES. THE CONTRACTOR SHALL FIELD VERIFY THE HORIZONTAL AND VERTICAL LOCATION OF ANY CITY OR CUSTOMER OWNED MAIN OR SERVICE LINE THAT MAY BE AFFECTED BY THE PROPOSED CONSTRUCTION ACTIVITIES. FIELD VERIFICATION SHALL TAKE PLACE PRIOR TO AN ACTIVITY THAT MAY JEOPARDIZE THE INTEGRITY OF THE FACILITY AND AT A LOCATION NEAREST THE POINT OF POSSIBLE CONFLICT.

ANY REPAIR TO CITY OR CUSTOMER OWNED WATER LINES ARE THE RESPONSIBILITY OF THE CONTRACTOR. THE CONTRACTOR SHALL CONTACT THE CITY OF COLUMBUS, DIVISION OF WATER AT 614-645-7788 PRIOR TO ANY REPAIRS ON CITY OWNED WATER FACILITIES. THE CONTRACTOR MUST BE A CITY OF COLUMBUS LICENSED WATER CONTRACTOR. THE CONTRACTOR SHALL MAINTAIN A MINIMUM OF 3' HORIZONTAL AND 1' VERTICAL CLEARANCE FROM THE OUTSIDE DIAMETER OF ALL WATER LINES AT 8' FROM ANY "TEE" CONNECTION, BANDS, AND ENDS OF THE WATER LINES, FROM OUTSIDE DIAMETER TO THE NEAREST EDGE OF THE FACILITY BEING PLACED.

IF DURING EXCAVATION, THE POLYETHYLENE ENCASEMENT OF THE EXISTING WATER MAIN BECOMES DAMAGED, THE CONTRACTOR SHALL REPAIR THE POLYETHYLENE ENCASEMENT PER MANUFACTURE'S SPECIFICATIONS AND DOW STANDARD DRAWINGS L-1003 AND L-1004, AT THEIR OWN EXPENSE. ENSURE THAT THE ENTIRE EXPOSED AREA SHALL BE COVERED WITH NEW POLYETHYLENE ENCASEMENT AND SECURELY TAPED, PRIOR TO BACKFILL.

IF THE ALIGNMENT OF THE PROPOSED INFRASTRUCTURE IS CROSSING OR IS PARALLEL (WITHIN IN 5- FEET) OF A 20-INCH OR LARGER PRESTRESSED CONCRETE CYLINDER PIPE (PCCP), THE FOLLOWING NOTE MUST BE INCLUDED ON THE PLAN SUBMITTED FOR WATER REVIEW:

PRIOR TO INSTALLATION OF THE PROPOSED INFRASTRUCTURE THAT IS TO CROSS OR IS PARALLEL (WITHIN IN 5- FEET) OF THE IDENTIFIED PRESTRESSED CONCRETE CYLINDER PIPE (PCCP), THE CONTRACTOR SHALL EXPOSE THE EXISTING PCCP WATER MAIN. THE PCCP WATER MAIN SHALL BE EXPOSED SUFFICIENTLY ENOUGH TO VERIFY THAT NO DAMAGE WILL OCCUR DURING INSTALLATION OF PROPOSED INFRASTRUCTURE.

WHEN PARALLELING, THE EXISTING PCCP WATER MAIN SHALL BE EXPOSED AT THE BEGINNING, END AND EVERY 100- FEET THROUGH THE PROPOSED INFRASTRUCTURE ALIGNMENT. WHEN CROSSING, THE EXISTING PCCP WATER MAIN SHALL BE EXPOSED WHERE THE PROPOSED INFRASTRUCTURE CROSSES THE EXISTING PCCP WATER MAIN.

A CITY INSPECTOR WILL BE REQUIRED TO BE ON-SITE TO WITNESS THE EXCAVATION OF THE EXISTING PCCP WATER MAIN. THE CONTRACTOR IS TO CONTACT THE DPS DIVISION OF DESIGN & CONSTRUCTION AT 614-645-0433 TO SCHEDULE THE INSPECTION.

IF A LEAD OR GALVANIZED WATER SERVICE LINE IS ENCOUNTERED AND NOT DAMAGED, THE CONTRACTOR SHALL REPORT THE PRESENCE OF THE TAP VIA EMAIL TO WATERQUALITY@COLUMBUS.GOV. INCLUDE THE SITE'S ADDRESS AND A PHOTO OF THE TAP IN THE EMAIL. IF THE SERVICE IS DAMAGED, IMMEDIATELY CONTACT THE DIVISION OF WATER DISTRIBUTION ENGINEERING OFFICE AT 614-645-7677 TO REQUEST THE SHUT OFF OF THE EXISTING CURB STOP.

DIVISION OF FORESTRY

TREES MAY EXIST IN THE ROW IN VARIOUS LOCATIONS ALONG THIS PROJECT. ALL EXCAVATIONS, OPEN TRENCHES, OR BORE PITS LOCATED WITHIN 15 FEET OF THE TRUNK OF A TREE WILL REQUIRE INSPECTION PRIOR TO BACKFILLING. CALL FORESTRY AT 614/645-5238 TO SCHEDULE ALL INSPECTIONS. EXCAVATIONS NEAR TREES THAT ARE BACKFILLED PRIOR TO INSPECTION WILL RESULT IN THE TREE AND STUMP NEEDING TO BE REMOVED AT THE EXPENSE OF THE PERMIT HOLDER SINCE PROPER INSPECTION OF ANY ROOT DAMAGE WOULD NO LONGER BE POSSIBLE.

APPLICANT MUST CONTACT THE CITY'S DIVISION OF FORESTRY (614-645-6648) PRIOR TO ANY IMPACT TO ANY PUBLIC VEGETATION, THIS INCLUDES THE CUTTING OF TREE ROOTS AND BRANCHES, BUSHES, OR LANDSCAPE AREA WITHIN THE CITY'S PUBLIC RIGHTS-OF-WAY. PUBLIC TREES WILL BE PROTECTED AGAINST INJURY OF DAMAGE TO BRANCHES, TRUNKS OR ROOTS FROM CONSTRUCTION AND EXCAVATION CONSTRUCTION MATERIALS AND EXCAVATION DERBIES, CHEMICALS, FUEL, EQUIPMENT OR VEHICLES, ARE NOT TO BE STOCKPILED, STORED, THE DRIP-LINE OF PUBLIC TREES. FAILURE TO CONTACT THE CITY FORESTER WILL RESULT IN THE APPLICANT REIMBURSING THE DIVISION FOR THE COST DETERMINED BY THE CURRENT EDITION OF THE "GUIDE FOR PLANT APPRAISAL" PUBLISHED BY INTERNATIONAL SOCIETY OF AGRICULTURE.

FOR THE CITY OF COLUMBUS - DEPARTMENT OF TECHNOLOGY

COC-DOT MAY HAVE OVERHEAD AND UNDERGROUND FIBER CABLES EXISTING AT THIS WORK SITE. ANY REQUIRED RELOCATION, SUPPORT, PROTECTION, OR ANY OTHER ACTIVITY CONCERNED WITH COC-DOT'S CABLES, CONDUITS, MANHOLES, HAND HOLES, PULL BOXES, PAD MOUNT CABINETS OR OTHER FACILITIES AND/OR MATERIALS IN THE CONSTRUCTION AREA IS TO BE PERFORMED BY THE CONTRACTOR UNDER THE DIRECTION OF COC-DOT PERSONAL AND AT THE EXPENSE OF THE PROJECT. THE CONTRACTOR SHALL USE MATERIALS AND MAKE REPAIRS TO A COC-DOT'S SYSTEM BY FOLLOWING THE COC-DOT MATERIAL AND INSTALLATION SPECIFICATIONS IN I-NET'S GENERAL SPECIFICATIONS DOCUMENT, HEREAFTER REFERRED TO SIMPLY AS THE "IGSD". ANY RE-INSTALLED FIBER SHALL REQUIRE TESTING AS REFERRED TO IN IGSD. THE CONTRACTOR SHALL BE CITY OF COLUMBUS APPROVED FOR FIBER SPLICING PLUS MEET IGSD REQUIREMENTS. IF ANY CABLE FACILITY BELONGING TO THE COC-DOT IS DAMAGED IN ANY MANNER BY THE CONTRACTOR, HIS AGENTS, SERVANTS OR EMPLOYEES, THAT WOULD REQUIRE EMERGENCY REPAIRS, THE COC-DOT MAINTENANCE CONTRACTOR SHALL MAKE ALL NECESSARY REPAIRS, AND THE EXPENSE OF SUCH REPAIRS AND OTHER RELATED COSTS SHALL BE PAID BY THE CONTRACTOR TO THE DIVISION OF TECHNOLOGY CITY OF COLUMBUS. NOTE: ANY WORK PERFORMED OR MATERIALS INSTALLED BY THE CONTRACTOR THAT HAS NOT BEEN APPROVED BY COC-DOT PERSONAL OR HAS BEEN CONSTRUCTED OUTSIDE OF THE REQUIREMENTS OF THE IGSD WILL BE REPLACED OR REBUILT AT THE CONTRACTORS EXPENSE. CONTACT (614) 645-7756 COC-DOT FIBER PHYSICAL PERSONAL FOR QUESTIONS.



OHIO
Utilities Protection
SERVICE
Call Before You Dig
1-800-362-2764
OR 8-1-1

CALL TWO WORKING DAYS BEFORE YOU DIG
(NON MEMBERS MUST BE CALLED DIRECTLY)

6040 COLLINGS DR.

DESIGNER: K. KHAY

everstream®
FASTER FIBER. BETTER BUSINESS.®

INFORMATION IN THIS DOCUMENT IS PROPRIETARY AND CONFIDENTIAL AND SHALL NOT BE USED, COPIED, REPRODUCED, OR DISCLOSED WITHOUT PRIOR WRITTEN CONSENT OF EVERSTREAM

PLANS PREPARED BY:



Drawing Information: Facility locations are general in nature and are only intended for approximate location reference. Neesai CAD Designs will not be held liable for the accuracy and will not assume responsibility for any damages resulting from these drawings.

LEGEND

—E/P— = EX. EDGE OF PAVEMENT

----C/L---- = EX. CENTER LINE

—R/W— = EX. RIGHT OF WAY

---OHF--- = PROP. OVERHEAD FIBER

—B— = PROP. BURIED FIBER

—P/L— = EX. PROPERTY LINE

 PROPOSED ANCHOR & GUY

 FOREIGN/EXISTING ANCHOR & GUY

 AERIAL STORAGE LOOP

 BURIED STORAGE LOOP

 PROPOSED HANDHOLE

 EXISTING HANDHOLE

 STORM DRAIN

 FIRE HYDRANT

SCALE: NONE

SHEET:

2 OF 22

CITY OF COLUMBUS
DEPARTMENT OF PUBLIC SERVICE

TEMPORARY TRAFFIC CONTROL (NOTES REQUIRED ON ALL PROJECTS)

1. ALL TEMPORARY TRAFFIC CONTROL (TTC) DEVICES SHALL BE FURNISHED, ERECTED, MAINTAINED AND REMOVED BY THE CONTRACTOR IN ACCORDANCE WITH THE OHIO MANUAL OF UNIFORM TRAFFIC CONTROL DEVICES FOR STREETS AND HIGHWAYS (CURRENT EDITION). COPIES ARE AVAILABLE FROM THE OHIO DEPARTMENT OF TRANSPORTATION, OFFICE OF CONTRACTS, 1980 WEST BROAD STREET, COLUMBUS, OHIO 43223. NOTE: ALL DEVICES SHALL COMPLY, FOR CONDITION AND LOCATION, WITH THE CURRENT EDITION OF THE NCHRP 350 AND MASH CRASH TESTING GUIDELINES.

2. CONSTRUCTION OPERATIONS SHALL NOT BEGIN UNTIL ALL TRAFFIC CONTROL IS IN PLACE AND APPROVED BY THE DEPARTMENT OF PUBLIC SERVICE INSPECTOR. IF THE CONTRACTOR DOES NOT COMPLY WITH THE STANDARDS, INCLUDING THE INSTALLATION OF TEMPORARY PAVEMENT MARKINGS AND THE REMOVAL OF CONFLICTING TRAFFIC CONTROLS, THEIR PERMIT SHALL BE REVOKED AND ALL WORK SHALL BE TERMINATED. TEMPORARY PAVEMENT MARKINGS TO INCLUDE, BUT NOT LIMITED TO, CHANNELIZING LINES, EDGE LINES, AND CENTERLINES SHALL BE INSTALLED AND MAINTAINED ON ALL CONSTRUCTION OPERATIONS LASTING A MINIMUM OF 14 CALENDAR DAYS OR AS DIRECTED BY THE TEMPORARY TRAFFIC CONTROL COORDINATOR OR THE PROJECT ENGINEER.

3. THE CONTRACTOR SHALL GIVE ADVANCE NOTIFICATION (WRITTEN AND VERBALLY) TO THE TEMPORARY TRAFFIC CONTROL COORDINATOR AT 614-645-0355 OR 614-645-5845 & THE DIVISION OF REFUSE COLLECTION'S OPERATION MANAGER AT 614-645-1675, WRITTEN NOTIFICATION TO PAVING THE WAY AT PAVINGTHEWAY@MORPC.ORG OR VERBAL TO 614-233-4200, PROJECT ENGINEER, AND THE SENIOR SERVICE PLANNER OF COTA AT 614-308-4373 OR FAX 614-275-5933, INFORMING THEM OF ALL UPCOMING MAINTENANCE OF TRAFFIC CHANGES ON A WEEKLY BASIS. NOTIFICATION SHALL INCLUDE, BUT NOT BE LIMITED TO, WHAT, WHERE, WHEN, AND HOW PEDESTRIAN AND VEHICULAR TRAFFIC WILL BE AFFECTED, AND THE TEMPORARY TRAFFIC CONTROL PROCEDURES THE CONTRACTOR IS PLANNING TO USE. THE TYPE OF TRAFFIC CHANGE SHALL DETERMINE THE LENGTH OF ADVANCE NOTIFICATION REQUIRED:

TYPE OF CHANGE	ADVANCE NOTIFICATION NEEDED
DETOURS/ROAD CLOSURES	30-DAY NOTIFICATION PRIOR TO CLOSURE
LANE CLOSURES LASTING 2 WEEKS OR MORE	2-WEEKS
LANE CLOSURES OF LESS THAN 2 WEEKS	3-DAYS
LANE CLOSURES OF 2 DAYS OR LESS	1-DAY

THE COTA SENIOR SERVICE PLANNER SHALL BE CONTACTED 30 DAYS PRIOR TO ANY PLANNED CLOSURE ON ASSIGNED COTA ROUTES. ANY OTHER UNFORESEEN IMPACTS TO TRAFFIC SHALL BE IMMEDIATELY REPORTED AS THEY OCCUR.

4. THE CONTRACTOR SHALL BE RESPONSIBLE FOR THE PROTECTION AND SAFE MOVEMENT OF PEDESTRIANS THROUGH, AROUND, OR DETOURED AWAY FROM THE CONSTRUCTION SITE. TRAFFIC CONTROL FOR PEDESTRIAN MOVEMENT SHALL BE AS PER CITY OF COLUMBUS CONSTRUCTION AND MATERIAL SPECIFICATIONS, CITY OF COLUMBUS STANDARD CONSTRUCTION DRAWINGS, AND FIGURES 6H-28 (TA-28) AND 6H-29 (TA-29) OF PART VI OF THE OHIO MANUAL OF UNIFORM TRAFFIC CONTROL DEVICES. WHEN NOT SHOWN ON A SIGNED PLAN, ALL SIDEWALK DIVERSIONS AND TEMPORARY MID-BLOCK CROSSINGS SHALL BE PREAPPROVED BY THE PROJECT ENGINEER OR THE TEMPORARY TRAFFIC CONTROL COORDINATOR. ACCESS FOR PEDESTRIAN AND VEHICULAR TRAFFIC TO ALL ADJOINING PROPERTIES SHALL BE MAINTAINED AT ALL TIMES.

5. MAINTAINING TRAFFIC DURING HOLIDAYS AND SPECIAL EVENTS

NO WORK SHALL BE PERFORMED AND ALL EXISTING LANES SHALL BE OPEN TO TRAFFIC DURING DESIGNATED HOLIDAYS OR SPECIAL EVENTS INCLUDING THE OHIO STATE FOOTBALL HOME GAME. THE PERIOD OF TIME THAT THE LANES ARE TO BE OPEN DEPENDS ON THE DAY OF THE WEEK ON WHICH THE HOLIDAY OR EVENT FALLS. CONTACT THE CITY OF COLUMBUS TEMPORARY TRAFFIC CONTROL COORDINATOR, 614-645-5845 OR CELL, 614-332-7472 FOR EVENT DATES, LOCATIONS, AND SCHEDULE. HOLIDAYS WILL CONSIST OF CHRISTMAS, NEW YEARS, FOURTH OF JULY-RED, WHITE AND BOOM FIREWORKS NIGHT (6:00AM-12MIDNIGHT), MEMORIAL DAY, LABOR DAY, AND THANKSGIVING. RED, WHITE AND BOOM, FIREWORKS CELEBRATION AND A MINIMUM OF ONE DAY PRIOR TO FIREWORKS NIGHT SHALL REQUIRE ALL TEMPORARY TRAFFIC CONTROL DEVICES TO BE REMOVED FROM THE PROJECT AREA AND PLACE EITHER IN A PRE-DETERMINED LOCATION APPROVED BY THE TEMPORARY TRAFFIC CONTROL COORDINATOR OR COMPLETELY REMOVED FROM THE SITE.

6. THE CONTRACTOR SHALL CONTACT THE CITY OF COLUMBUS TEMPORARY TRAFFIC CONTROL COORDINATOR FOR ANY ADDITIONAL MOT REQUIREMENTS FOR SPECIAL EVENTS, INCLUDING OSU FOOTBALL HOME GAMES.

7. THE CONTRACTOR SHALL MAINTAIN ALL PERMANENT TRAFFIC CONTROLS NOT IN CONFLICT WITH THE TEMPORARY TRAFFIC CONTROLS THROUGHOUT THIS PROJECT. PERMANENT TRAFFIC CONTROLS MAY BE TEMPORARILY RELOCATED OR COVERED, AS APPROVED BY THE ENGINEER. THE CONTRACTOR SHALL ASSUME ALL LIABILITY FOR MISSING, DAMAGED, OR IMPROPERLY PLACED SIGNS.

8. ANY WORK DONE BY THE DEPARTMENT OF PUBLIC SERVICE, INCLUDING INSTALLATION, RELOCATION, REMOVAL AND/OR REPLACEMENT OF TEMPORARY TRAFFIC CONTROL DEVICES AS A RESULT OF WORK DONE BY THE CONTRACTOR OR AS A RESULT OF NEGLIGENCE OF THE CONTRACTOR, SHALL BE AT THE CONTRACTORS' EXPENSE.

9. THE ROADWAY SHALL NOT BE OPENED TO NON-CONSTRUCTION TRAFFIC UNTIL THE CRITICAL PERMANENT TRAFFIC CONTROLS ARE IN PLACE, OR UNTIL TEMPORARY TRAFFIC CONTROLS APPROVED BY THE ENGINEER, ARE INSTALLED. THE CRITICAL PERMANENT TRAFFIC CONTROLS ARE STOP, YIELD, ONE - WAY, DO NOT ENTER, RESTRICTED TURN SIGNS AND ALL STREET NAME SIGNS. OTHER CRITICAL SIGNS MAY BE NOTED ON THE PLANS AS WELL. THE CONTRACTOR ASSUMES ALL LIABILITY FOR THE PREMATURE REMOVAL OF TEMPORARY TRAFFIC CONTROLS.

10. ITEM 614 - MAINTAINING TRAFFIC

ALL COSTS THAT CONSIST OF MAINTAINING AND PROTECTING VEHICULAR AND PEDESTRIAN TRAFFIC ACCORDING TO THE LATEST EDITION OF THE CITY OF COLUMBUS CONSTRUCTION AND MATERIAL SPECIFICATIONS, THE OHIO MANUAL OF UNIFORM TRAFFIC CONTROL DEVICES FOR STREETS AND HIGHWAYS (OMUTC), AND PER THE REQUIREMENTS DESIGNATED IN THE PLAN INCLUDING ALL LAW ENFORCEMENT OFFICER (LEO) AND FLAGGER HOURS SHALL BE INCLUDED IN THE LUMP SUM ITEM 614. IN ADDITION TO THE REQUIREMENTS HEREIN, AND THE LATEST EDITION OF THE OHIO MANUAL OF UNIFORM TRAFFIC CONTROL DEVICES, A UNIFORMED LAW ENFORCEMENT OFFICER (LEO) SHALL BE PROVIDED FOR CONTROLLING TRAFFIC UNDER THE FOLLOWING CONDITIONS:

- WORK WITHIN A SIGNALIZED INTERSECTION, DEFINED AS THE AREA BOUNDED BY THE REAR XWALK LINES
- WHEN FLAGGING WITHIN THE INTERSECTION OF TWO ARTERIAL ROADWAYS
- WHEN SPECIFIED IN THE MAINTENANCE OF TRAFFIC PLAN OR AS WHEN DIRECTED BY THE PROJECT ENGINEER
- WHEN SHIFTING TRAFFIC LEFT OF CENTER, THROUGH A SIGNALIZED INTERSECTION, WITHOUT SHIFTING SIGNAL HEADS

A FLAGGER SHALL BE UTILIZED TO ASSIST IN CONTROLLING TRAFFIC WHILE EQUIPMENT IS ENTERING OR EXITING AN INTERSECTION OR WORK ZONE. THE CONTRACTOR MAY UTILIZE HIS OWN FLAGGER OR LEO UNDER PAY ITEM 614 MAINTAINING TRAFFIC, LUMP SUM. FLAGGERS AND LEO'S SHALL BE EQUIPPED ACCORDING TO THE STANDARDS FOR FLAGGING TRAFFIC CONTAINED IN THE OMUTC. FLAGGING OPERATIONS PERFORMED BY LEO'S OR DESIGNATED FLAGGERS SHALL ONLY BE PERMITTED AS LONG AS ALL TRAFFIC CONTROL IS IN PLACE ACCORDING TO FIGURE 6H-10 (TA-10) IN THE OHIO MANUAL. PATROL CARS SHALL NOT BE USED IN FLAGGING OPERATIONS.

IF THE CONTRACTOR WISHES TO UTILIZE LEO'S WITH OR WITHOUT PATROL CARS FOR TRAFFIC CONTROL OTHER THAN FOR THAT REQUIRED IN THE PLANS, THEY MAY DO SO AT THEIR OWN EXPENSE. THE CONTRACTOR SHALL MAKE ARRANGEMENT THROUGH THE COLUMBUS POLICE DIVISION AT 614-645-4795.

LEO'S SHALL BE CONSIDERED TO BE EMPLOYED BY THE CONTRACTOR AND THE CONTRACTOR SHALL BE RESPONSIBLE FOR THEIR ACTIONS. ALTHOUGH EMPLOYED BY THE CONTRACTOR, THE CITY REPRESENTATIVE SHALL HAVE CONTROL OVER THEIR PLACEMENT. LEO'S SHALL NOT HAVE THE AUTHORITY TO CHANGE, EDIT OR MODIFY ANY MAINTENANCE OF TRAFFIC SCHEME WITHOUT THE PERMISSION OF THE TEMPORARY TRAFFIC CONTROL COORDINATOR OR PROJECT ENGINEER UNLESS AN EMERGENCY DEVELOPS.

IF A SAFETY HAZARD DEVELOPS, A LEO MAY BE ASSIGNED BY THE COLUMBUS PUBLIC SAFETY AND/OR THE PUBLIC SERVICE DIRECTOR AT THE CONTRACTOR'S EXPENSE.

ITEM 614 - LAW ENFORCEMENT OFFICER (LEO) WITH PATROL CAR, AS PER PLAN

IN ADDITION TO LEO AND FLAGGER HOURS INCLUDED IN ITEM 614 MAINTAINING TRAFFIC, LUMP SUM; THE FOLLOWING QUANTITIES HAVE BEEN CARRIED TO THE GENERAL SUMMARY TO BE USED AS DIRECTED BY THE ENGINEER OR AN ACCEPTABLE REPRESENTATIVE FOR THE CITY OF COLUMBUS. THE OFFICIAL PATROL CAR WITH TOP MOUNTED EMERGENCY FLASHING LIGHTS SHALL BE A PUBLIC SAFETY VEHICLE AS REQUIRED BY THE OHIO REVISED CODE. THE CONTRACTOR SHALL BE PAID FOR THIS BID ITEM ONLY IF DIRECTED BY THE ENGINEER.

ITEM 614, LAW ENFORCEMENT OFFICER WITH PATROL CAR, AS PER PLAN - _____ HOURS

ITEM 614 - LAW ENFORCEMENT OFFICER (LEO) WITHOUT PATROL CAR, AS PER PLAN

IN ADDITION TO LEO AND FLAGGER HOURS INCLUDED IN ITEM 614 MAINTAINING TRAFFIC, LUMP SUM; THE FOLLOWING QUANTITIES HAVE BEEN CARRIED TO THE GENERAL SUMMARY TO BE USED AS DIRECTED BY THE ENGINEER OR AN ACCEPTABLE REPRESENTATIVE FOR THE CITY OF COLUMBUS. THE CONTRACTOR SHALL BE PAID FOR THIS BID ITEM ONLY IF DIRECTED BY THE ENGINEER.

ITEM 614, LAW ENFORCEMENT OFFICER WITHOUT PATROL CAR, AS PER PLAN - _____ HOURS

TEMPORARY TRAFFIC CONTROL (IF APPLICABLE, FOR USE ON A PER PROJECT BASIS)

1. PORTABLE CHANGEABLE MESSAGE SIGNS (PCMS) SHALL BE INSTALLED A MINIMUM OF 7 DAYS PRIOR TO CLOSURE OF A ROADWAY. THE MESSAGE SHALL ADVISE THE MOTORIST OF THE DATES, TIMES, AND DURATION OF THE CLOSURE. THE PCMS SHALL REMAIN IN PLACE FOR 7 DAYS AFTER THE START OF THE CLOSURE.

2. WHEN NOT INCLUDED IN A SIGNED PLAN, A TTC PLAN (TTCP) INCLUDING PEDESTRIAN CONTROL SHALL BE SUBMITTED TO THE TTC COORDINATOR AT 614-645-0355 OR 614-645-5845 AT THE PRE-CONSTRUCTION MEETING OR A MINIMUM OF TEN (10) WORKING DAYS PRIOR TO BEGINNING WORK FOR APPROVAL. COPIES OF THE APPROVED TTCP SHALL BE GIVEN TO THE PROJECT ENGINEER AND KEPT ON SITE ALONG WITH THE STREET CLOSURE/OCCUPANCY PERMIT.

3. TYPE C STEADY-BURN OR TYPE D 360-DEGREE STEADY-BURN WARNING LIGHTS SHALL BE REQUIRED ON ALL BARRICADES, DRUMS, AND SIMILAR TRAFFIC CONTROL DEVICES IN USE AT NIGHT GAMES ONLY 42" REFLECTORIZED CHANNELIZING DEVICES (CONES) SHALL BE PERMITTED FOR NIGHTTIME WORK WITH THE APPROVAL OF THE TTC COORDINATOR AT 614-645-0355 OR 614-645-5845 PER O.D.O.T. STANDARDS.

4. A FLASHING ARROW PANEL (48" X 96"-TYPE C) SHALL BE USED IN LANE CLOSURES AS PER THE OHIO MANUAL.

5. ALL TRENCHES WITHIN THE ROAD RIGHT OF WAY SHALL BE BACKFILLED OR SECURELY PLATED PER (CITY OF COLUMBUS GENERAL POLICY ON STEEL PLATE USAGE DATED 11/15/2006 AND STD. DWG. 1441, LATEST EDITION) DURING NON-WORKING HOURS.

6. ALL EXISTING TRAFFIC LANES SHALL BE FULLY OPEN TO TRAFFIC AT ALL TIMES ON: _____.

7. ALL TRAFFIC LANES SHALL BE FULLY OPEN TO TRAFFIC FROM 6:00 A.M. TO 9:00 A.M. AND 4:00 P.M. TO 6:00 P.M., OR 6:00 TO 9:00 A.M. AND 3:00 TO 6:00 P.M. IN THE COLUMBUS BUSINESS DISTRICT (CBD) PARKING AREA, MONDAY THROUGH FRIDAY ON _____ LANE(S) MAY BE CLOSED TO TRAFFIC DURING WORKING HOURS.

8. ONE-WAY _____ LANE(S) OF TRAFFIC SHALL BE MAINTAINED AT ALL TIMES ON: _____.

9. TWO-WAY, TWO-LANE (ONE-LANE EACH DIRECTION) TRAFFIC SHALL BE MAINTAINED AT ALL TIMES BY USE OF EXISTING, PROPOSED, OR TEMPORARY PAVEMENT PER CITY OF COLUMBUS MAINTENANCE OF TRAFFIC, STANDARD CONSTRUCTION DRAWING 1510 AND FIGURE 6H-32 TYPICAL APPLICATION 32 (TA-32) OF THE OHIO MANUAL OF UNIFORM TRAFFIC CONTROL DEVICES.

10. TWO-WAY, ONE-LANE TRAFFIC MAY BE MAINTAINED DURING CONSTRUCTION OPERATIONS ON _____, PER THE CITY OF COLUMBUS MAINTENANCE OF TRAFFIC, STANDARD CONSTRUCTION DRAWING 1550 AND FIGURE 6H-10 (TA-10) OF THE OHIO MANUAL OF UNIFORM TRAFFIC CONTROL DEVICES.

11. _____ MAY BE CLOSED BETWEEN _____ AND _____ FOR A MAXIMUM OF _____ HOUR(S)/DAY(S) BETWEEN THE HOURS OF _____ AND _____ PER THE CITY OF COLUMBUS MAINTENANCE OF TRAFFIC, STANDARD CONSTRUCTION DRAWING 1540 AND FIGURE 6H-20 (TA-20) OF THE OHIO MANUAL AND/OR APPROVED BY THE DEPARTMENT OF PUBLIC SERVICE. THE CONTRACTOR SHALL BE RESPONSIBLE FOR ALL COSTS IN PROVIDING DETOUR INCLUDING THE REMOVAL AND REINSTALLATION OF ANY CONFLICTING TRAFFIC CONTROL AND/OR ANY NECESSARY TRAFFIC SIGNAL WORK.

12. A TEMPORARY DIVERSION SHALL BE PROVIDED AND MAINTAINED IN GOOD CONDITION ON _____ DURING THE PERIOD OF WORK. ALL SUCH DIVERSIONS SHALL BE IN ACCORDANCE WITH THE OHIO MANUAL OF UNIFORM TRAFFIC CONTROL DEVICES.

13. THE DEPARTMENT OF PUBLIC SERVICE WILL REMOVE OR COVER ALL PARKING METER HEADS PUT OUT OF SERVICE BY THIS PROJECT. THERE IS A \$60.00 DOLLAR CHARGE FOR THE REMOVAL AND REINSTALLATION OF EACH METER. IN ADDITION, A DAILY METER FEE WILL BE CHARGED FOR ALL ENFORCEMENT HOURS FOR EACH METER TAKEN OUT OF SERVICE. SEE THE PARKING METER OUT OF SERVICE FEES NOTE FOR MORE INFORMATION AND THE CALCULATION OF METERS TAKEN OUT OF SERVICE, PLUS THE METER POST AND CORE NOTE. THESE CHARGES WILL BE COLLECTED FROM THE CONTRACTOR IN ADVANCE WITH THE ISSUANCE OF THE STREET OCCUPANCY/EXCAVATION PERMIT FROM THE DEPARTMENT OF PUBLIC SERVICE'S PERMIT OFFICE (614-645-7497). PARKING SERVICES SHALL BE NOTIFIED A MINIMUM OF FORTY-EIGHT (48) HOURS (EXCLUDING SAT, SUN, & HOLIDAYS) PRIOR TO BEGINNING WORK. CALL 614-645-4072.

14. FOR MOBILE PAYMENT ONLY ZONES, PLEASE REVIEW THE POSTED MOBILE PAYMENT ZONE SIGN AND PROVIDE THE MOBILE PAYMENT ZONE NUMBER FOR THE PARKING SPACE(S) THAT WILL BE REMOVED FROM SERVICE. IF "TICK-MARKS" ARE INCLUDED WITHIN THE PARKING ZONE, THEN COUNT THE NUMBER OF SPACES NEEDED TO BE OUT OF SERVICE. IF NO "TICKMARKS" ARE WITHIN THE PARKING ZONE, THEN CALCULATE THE NUMBER OF "SPACES" NEEDED BY USING 20 FEET PER SPACE. ONCE ALL THE INFORMATION LISTED ABOVE HAS BEEN COLLECTED FOR THE PAID PARKING TO BE REMOVED FROM SERVICE, CONTACT THE CITY OF COLUMBUS, DIVISION OF PARKING SERVICES AT PARKINGSERVICES@COLUMBUS.GOV FOR ASSISTANCE WITH ESTIMATING THE DAILY PAID PARKING REVENUE RATE. PROVIDE THE PROJECT LOCATION IN THE SUBJECT LINE OF THE EMAIL. PLEASE NOTE, IN THE SPRING/SUMMER OF 2020, THE ONLINE METER MAP WILL ALSO INCLUDE THE HOURLY RATE FOR MOBILE PAYMENT ZONES. THIS COST IS TO BE INCLUDED IN THE BID FOR THIS PROJECT AS A PART OF ITEM 614 MAINTENANCE OF TRAFFIC, LUMP SUM. AT THE TIME THE CONTRACTOR SUBMITS FOR THE STREET OCCUPANCY/EXCAVATION PERMIT, ALONG WITH THE PAID PARKING IDENTIFICATION NUMBERS TO BE INCLUDED ON THE PERMIT REQUEST FORM, THE CONTRACTOR IS TO PROVIDE A LISTING OF THE METER IDENTIFICATION NUMBERS AND/OR MOBILE PAYMENT ONLY ZONE NUMBERS AND THE NUMBER OF DAYS THAT EACH PAID PARKING SPACE IS TO BE OUT OF SERVICE, TO THE DEPARTMENT OF PUBLIC SERVICE PERMIT OFFICE. THE PERMIT OFFICE WILL VERIFY THAT THE HOURLY RATES ARE CORRECT AND CALCULATE THE COST OF THE PERMIT.

15. TEMPORARY "EMERGENCY NO PARKING" SIGNS SHALL BE INSTALLED BY THE CONTRACTOR IN AREAS WITH NO PARKING METERS AND TO REMOVE PARKING FROM SERVICE IN AREAS WHERE PARKING METERS, KIOSKS, AND OR MOBILE PAYMENT ZONE(S) PARKING HAS BEEN TAKEN OUT OF SERVICE. THE SIGNS SHALL SHOW THE PERMIT NUMBER, INSTALLATION DATE, WORKING DATES, AND HOURS OF RESTRICTION ON EACH SIGN. SIGNS SHALL BE POSTED AT 50' C/C MINIMUM BY USE OF ANY OF THE FOLLOWING ITEMS: EXISTING SIGN POSTS, EXISTING UTILITY POLES, DRUMS AND/OR 42" CONES AND REMOVED BY THE CONTRACTOR IN AREAS WITH NO PARKING METERS. THE TEMPORARY SIGN(S) SHALL HAVE THE INSTALLATION DATE, WORKING DATES, AND HOURS OF RESTRICTION SHOWN ON EACH SIGN. THESE SIGNS MAY BE OBTAINED FROM THE DEPARTMENT OF PUBLIC SERVICE'S PERMIT OFFICE. THE POLICE DIVISION REQUIRES THE "EMERGENCY NO PARKING" SIGNS BE POSTED A MINIMUM OF SEVENTY-TWO (72) HOURS PRIOR TO ANY VEHICLES BEING TOWED. WITHIN TWENTY-FOUR (24) HOURS OF POSTING, THE CONTRACTOR SHALL SUPPLY THE DEPARTMENT OF PUBLIC SERVICE WITH A WRITTEN RECORD OF POSTED LOCATIONS (FAX: 614-645-3298).

16. THE CONTRACTOR SHALL CONTACT OHIO UTILITY PROTECTION SERVICE (OUPS), NOW "OHIO 811", TO LOCATE AND MARK ALL UNDERGROUND TRAFFIC CONTROL CABLES PRIOR TO THE BEGINNING OF ANY WORK WITHIN 450 FEET OF ANY SIGNALIZED INTERSECTION(S) OR WITHIN ANY POSTED AREA WHERE THE DEPARTMENT HAS UNDERGROUND CABLE. THE SIGNAL OPERATION ENGINEER 614-645-6418 SHALL BE NOTIFIED SIX (6) WEEKS IN ADVANCE FOR SIGNAL REVISIONS OR POLE RELOCATIONS.

17. THE CONTRACTOR SHALL CONTACT THE DIVISION OF REFUSE COLLECTION, OPERATIONS MANAGER MICHAEL PICKARD, 614-645-1675.

18. NO EXCAVATION SHALL BE MADE WITHIN FIVE (5) FEET OF ANY FOUNDATION THAT SUPPORTS SIGNAL POLES, TRAFFIC SIGNAL DISPLAYS OR SIGNS BY MAST ARM OR SIGNAL SPAN. EXCAVATION WITHIN EIGHT (8) FEET, BUT MORE THAN FIVE (5) FEET SHALL REQUIRE ADDITIONAL SUPPORT (DOWN GUY, HEAD GUY, BASE GUY, ETC.). THE CONTRACTOR SHALL CONTACT SIGNAL OPERATION PERSONNEL AT 614-645-0423 (CELL 614-419-4501) AT LEAST FORTY-EIGHT (48) HOURS (EXCLUDING SAT. & SUN.) PRIOR TO THE BEGINNING OF SUCH EXCAVATION SO THAT THE CITY CAN APPROVE THE STABILIZATION SETUP BY THE CONTRACTOR. IF UNABLE TO MAKE CONTACT THROUGH ABOVE NUMBERS, CALL 614-645-7393. STABILIZATION WILL BE DONE BY THE CONTRACTOR AT THE OWNERS'/CONTRACTING AGENCY'S EXPENSE.

19. SIGNAL CONDUIT CLEARANCE 3' HORIZONTAL AND 1' VERTICAL FROM ADJACENT UTILITIES SHALL BE MAINTAINED AT ALL TIMES.

20. WHEN ANY TRAFFIC CONTROL DEVICE, CONDUIT, OR CABLE IS DAMAGED, THE CONTRACTOR SHALL NOTIFY SIGNAL OPERATION PERSONNEL AT 614-645-0423 (CELL 614-419-4501) BETWEEN 7:00 AM AND 4:00 PM, MONDAY THROUGH FRIDAY. IF UNABLE TO MAKE CONTACT THROUGH THE OTHER NUMBERS, CALL 614-645-7393.

21. THE ROADWAY OR ANY SECTION OF ROADWAY SHALL NOT BE OPENED TO NON-CONSTRUCTION TRAFFIC UNTIL ALL TEMPORARY, NON-REFLECTIVE, BLACKOUT TAPE HAS BEEN COMPLETELY REMOVED FROM NON-CONFLICTING PERMANENT PAVEMENT MARKINGS FOR THAT AREA OF THE ROADWAY, OR UNLESS OTHERWISE DIRECTED IN WRITING BY THE ENGINEER. THIS IS SUPPLEMENTAL TO CITY OF COLUMBUS, CMS-614.11-6, AND SHALL BE PAID FOR THROUGH THE 614-LUMP SUM.

22. WHENEVER YELLOW CENTERLINES OR TURN-LANE LINES ARE PAVED OVER, REMOVED, OR OTHERWISE UNSERVICEABLE, THE CONTRACTOR SHALL INSTALL CLASS II TEMPORARY STRIPING (MINIMUM 4' LONG SEGMENTS). TEMPORARY PAINT SHALL BE USED ON ALL MILLED SURFACES. TEMPORARY TAPE SHALL BE USED ON ALL FINAL COURSES OF ASPHALT. PAINT OR TAPE MAY BE USED ON INTERMEDIATE COURSES OF ASPHALT. IF APPROVED BY THE ENGINEER, DRUMS WITH STEADY BURNING TYPE C OR TYPE D 360 DEGREE WARNING LIGHTS AND "KEEP RIGHT" SIGNS MAY BE SUBSTITUTED FOR CENTERLINE MARKINGS.

23. CLASS II TEMPORARY STRIPING (MINIMUM 4' LONG SEGMENTS) SHALL BE AS PER ITEM 614 - WORK ZONE PAVEMENT MARKING AND SHALL BE PLACED WITHIN ONE (1) FOOT LONGITUDINAL TOLERANCE OF THE PERMANENT STRIPE(S). ALL TEMPORARY STRIPING NOT TO WITHIN ONE (1) FOOT TOLERANCE SHALL BE REMOVED AND REPLACED IN THE PROPER LOCATION BY THE CONTRACTOR. CLASS II TEMPORARY STRIPING SHALL BE OF THE APPROPRIATE COLOR AND SPACED A MAXIMUM OF FORTY (40) FEET CENTER TO CENTER.

EXISTING PERMANENT TRAFFIC CONTROL (NOTES REQUIRED ON ALL PROJECTS)

1. ANY WORK DONE BY THE DEPARTMENT OF PUBLIC SERVICE, INCLUDING INSTALLATION, RELOCATION, REMOVAL AND/OR REPLACEMENT OF PERMANENT TRAFFIC CONTROL DEVICES AS A RESULT OF WORK DONE BY THE CONTRACTOR OR AS A RESULT OF NEGLIGENCE OF THE CONTRACTOR, SHALL BE AT THE CONTRACTORS' EXPENSE.

2. THE CONTRACTOR SHALL BE RESPONSIBLE FOR REINSTALLATION AND/OR REPLACEMENT OF ALL PERMANENT TRAFFIC CONTROL DEVICES DAMAGED OR REMOVED DURING CONSTRUCTION. PERMANENT TRAFFIC CONTROL NO LONGER IN CONFLICT WITH TEMPORARY TRAFFIC CONTROL SHALL BE REPLACED IMMEDIATELY.

3. THE CONTRACTOR SHALL REPLACE ALL PAVEMENT MARKINGS, INCLUDING RAISED PAVEMENT MARKERS (RPM) SHOWN IN CONFLICT, REMOVED DUE TO CONSTRUCTION OR MAINTENANCE OF TRAFFIC SET UP, DESTROYED, OR RENDERED UNSERVICEABLE BY THE PROJECT ENGINEER OR THE PUBLIC SERVICE PAVEMENT MARKING MANAGER. ALL PAVEMENT MARKING MATERIALS SHALL BE REPLACED IN-LIKE KIND IF NOT SHOWN IN THE PLAN OR PERMIT INCLUDING RAISED PAVEMENT MARKERS. ALL PAVEMENT MARKINGS SHALL BE REPLACED IN FULL. NO PARTIAL LENGTH OR SECTIONS OF PAVEMENT MARKINGS SHALL BE REPLACED WITHOUT REMOVING THE ENTIRE MARKING BY USE OF THE WATER BLAST METHOD. REMOVAL BY ABRASIVE WHEEL GRINDING SHALL ONLY BE APPROVED BY THE PUBLIC SERVICE PAVEMENT MARKING MANAGER.

ASBUILT CHANGES / REVISIONS

DATE	DESCRIPTIONS
—	—
—	—
—	—
—	—
—	—



1-800-362-2764

OR 8-1-1

CALL TWO WORKING DAYS BEFORE YOU DIG
(NON MEMBERS MUST BE CALLED DIRECTLY)

6040 COLLINGS DR.

DESIGNER: K. KHAY



INFORMATION IN THIS DOCUMENT IS PROPRIETARY AND CONFIDENTIAL AND SHALL NOT BE USED, COPIED, REPRODUCED, OR DISCLOSED WITHOUT PRIOR WRITTEN CONSENT OF EVERSTREAM

PLANS PREPARED BY:



Drawing Information: Facility locations are general in nature and are only intended for approximate location reference. Neesai CAD Designs will not be held liable for the accuracy and will not assume responsibility for any damages resulting from these drawings.

—E/P— = EX. EDGE OF PAVEMENT

----C/L---- = EX. CENTER LINE

—R/W— = EX. RIGHT OF WAY

---OHF--- = PROP. OVERHEAD FIBER

—B— = PROP. BURIED FIBER

—P/L— = EX. PROPERTY LINE

LEGEND

PROPOSED ANCHOR & GUY

FOREIGN/EXISTING ANCHOR & GUY

AERIAL STORAGE LOOP

BURIED STORAGE LOOP

PROPOSED HANDHOLE

EXISTING HANDHOLE

STORM DRAIN

FIRE HYDRANT

SCALE: NONE

SHEET:

3 OF 22

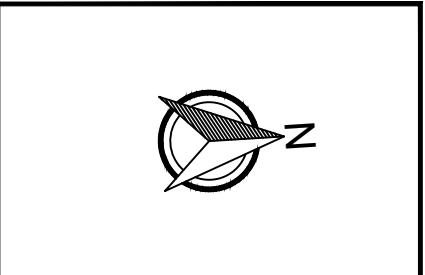
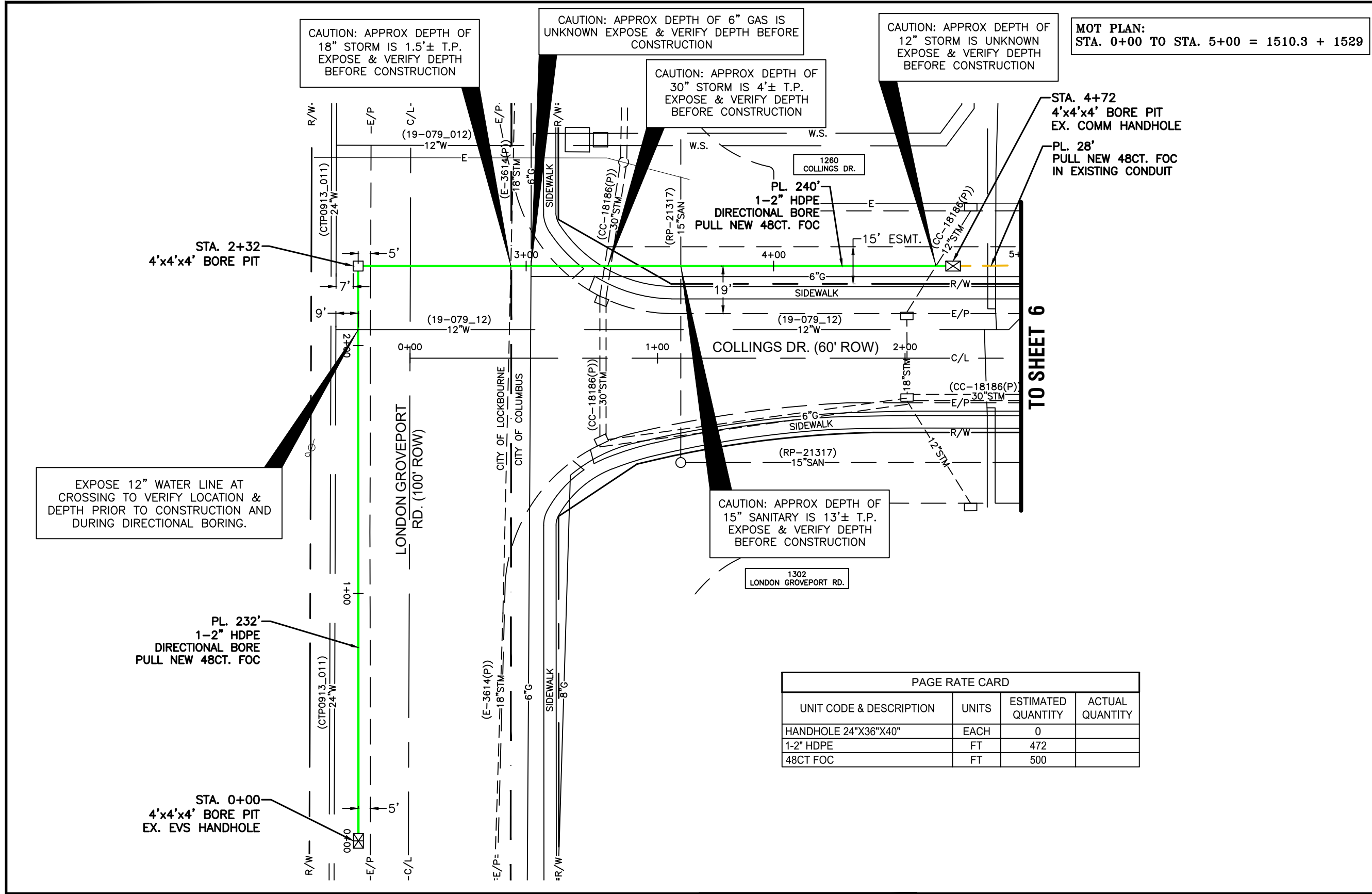

LEGEND:

— G —	GAS LINE
— -SAN- —	SANITARY SEWER
— STM —	STORM SEWER
— W —	WATER LINE
— S/L —	SLUDGE LINE
— E —	ELECTRIC
— TR —	TRAFFIC
	TRAFFIC SIGNAL POLE
	TRAFFIC PULL BOX
	PEDESTRIAN PEDESTAL

ASBUILT CHANGES / REVISIONS

DATE	DESCRIPTIONS
—	—
—	—
—	—
—	—
—	—

OHIO
Utilities Protection
SERVICE

Call Before You Dig

1-800-362-2764
OR 8-1-1

CALL TWO WORKING DAYS BEFORE YOU DIG
(NON MEMBERS MUST BE CALLED DIRECTLY)

6040 COLLINGS DR.

DESIGNER: K. KHAY

SCALE BAR = 1:40

everstream®

FASTER FIBER. BETTER BUSINESS.®

INFORMATION IN THIS DOCUMENT IS PROPRIETARY AND CONFIDENTIAL AND SHALL NOT BE USED, COPIED, REPRODUCED, OR DISCLOSED WITHOUT PRIOR WRITTEN CONSENT OF EVERSTREAM

PLANS PREPARED BY:

NEESAI
CAD DESIGNS

Drawing Information: Facility locations are general in nature and are only intended for approximate location reference. Neesai CAD Designs will not be held liable for the accuracy and will not assume responsibility for any damages resulting from these drawings.

LEGEND

— E/P —	=	EX. EDGE OF PAVEMENT	— -OHF- —	=	PROP. OVERHEAD FIBER
— C/L —	=	EX. CENTER LINE	— B —	=	PROP. BURIED FIBER
— R/W —	=	EX. RIGHT OF WAY	— P/L —	=	EX. PROPERTY LINE

	PROPOSED ANCHOR & GUY		PROPOSED HANDHOLE
	FOREIGN/EXISTING ANCHOR & GUY		EXISTING HANDHOLE
	AERIAL STORAGE LOOP		STORM DRAIN
	BURIED STORAGE LOOP		FIRE HYDRANT

HORIZ. 1" = 40'
VERT. 1" = 10'

SHEET:
5 OF 22



LEGEND:

—G—	GAS LINE
—SAN—	SANITARY SEWER
—STM—	STORM SEWER
—W—	WATER LINE
—S/L—	SLUDGE LINE
—E—	ELECTRIC
—TR—	TRAFFIC
	TRAFFIC SIGNAL POLE
	TRAFFIC PULL BOX
	PEDESTRIAN PEDESTAL

ASBUILT CHANGES / REVISIONS

DATE	DESCRIPTIONS
—	—
—	—
—	—
—	—
—	—



1-800-362-2764
OR 8-1-1

CALL TWO WORKING DAYS BEFORE YOU DIG
(NON MEMBERS MUST BE CALLED DIRECTLY)

6040 COLLINGS DR.

DESIGNER: K. KHAY

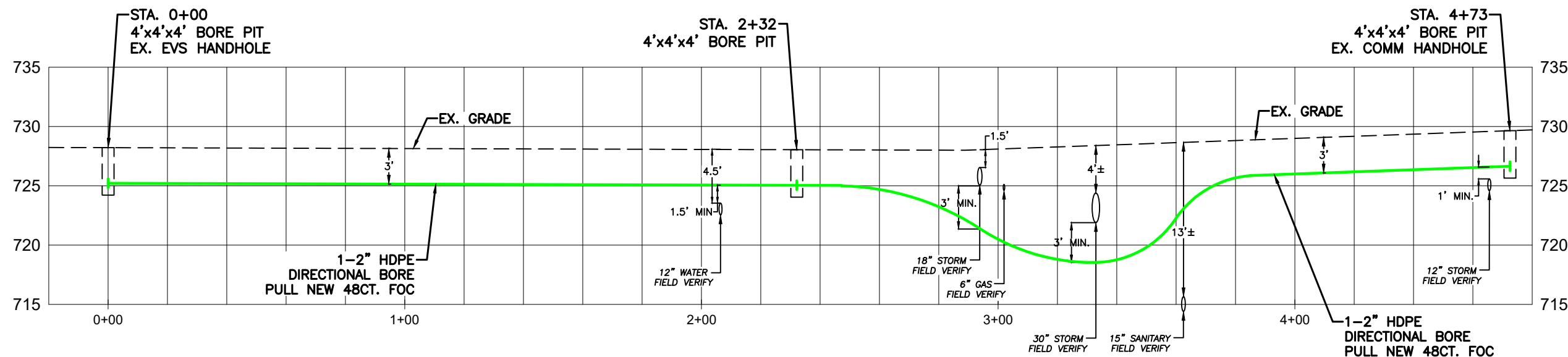
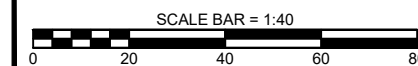

PLANS PREPARED BY:



Drawing Information: Facility locations are general in nature and are only intended for approximate location reference. Neesai CAD Designs will not be held liable for the accuracy and will not assume responsibility for any damages resulting from these drawings.

LEGEND

—E/P—	=	EX. EDGE OF PAVEMENT	---OHF---	=	PROP. OVERHEAD FIBER
---C/L---	=	EX. CENTER LINE	—B—	=	PROP. BURIED FIBER
—R/W—	=	EX. RIGHT OF WAY	—P/L—	=	EX. PROPERTY LINE

	PROPOSED ANCHOR & GUY		PROPOSED HANDHOLE
	FOREIGN/EXISTING ANCHOR & GUY		EXISTING HANDHOLE
	AERIAL STORAGE LOOP		STORM DRAIN
	BURIED STORAGE LOOP		FIRE HYDRANT

HORIZ. 1" = 40'
VERT. 1" = 10'

SHEET:
5A OF 22

everstream®
FASTER FIBER. BETTER BUSINESS.®

INFORMATION IN THIS DOCUMENT IS PROPRIETARY AND CONFIDENTIAL AND SHALL NOT BE USED, COPIED, REPRODUCED, OR DISCLOSED WITHOUT PRIOR WRITTEN CONSENT OF EVERSTREAM

MOT PLAN: 1550.1 + 1529



CONTRACTOR: SEE
PERMIT MOT NOTE #8
a & b – EASEMENTS

LEGEND:

- G — GAS LINE
- SAN- — SANITARY SEWER
- STM — STORM SEWER
- W — WATER LINE
- S/L — SLUDGE LINE
- E — ELECTRIC
- TR — TRAFFIC
- TRAFFIC SIGNAL POLE
- TRAFFIC PULL BOX
- PEDESTRIAN PEDESTAL

ASBUILT CHANGES / REVISIONS

DATE	DESCRIPTIONS
—	—
—	—
—	—
—	—
—	—



Call Before You Dig

1-800-362-2764
OR 8-1-1

CALL TWO WORKING DAYS BEFORE YOU DIG
(NON MEMBERS MUST BE CALLED DIRECTLY)

6040 COLLINGS DR.

DESIGNER: K. KHAY

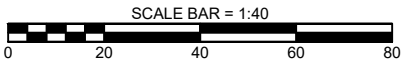

TO SHEET 5

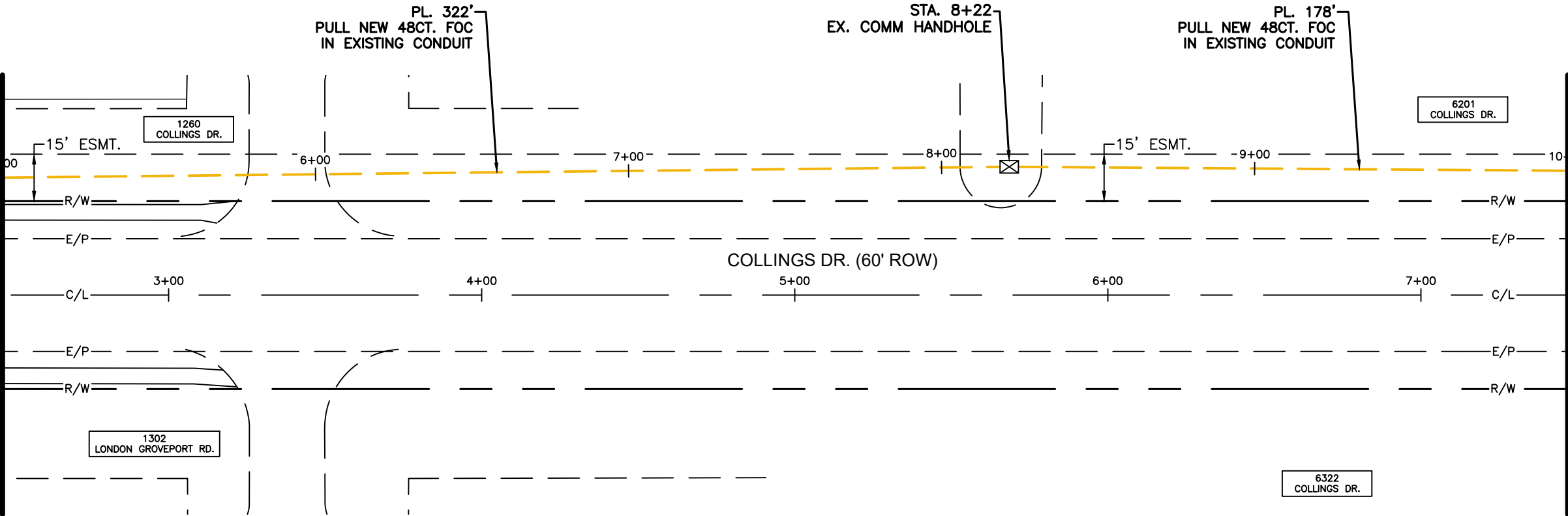

TO SHEET 6

PAGE RATE CARD

UNIT CODE & DESCRIPTION	UNITS	ESTIMATED QUANTITY	ACTUAL QUANTITY
HANDHOLE 24"X36"X40"	EACH	0	
1-2" HDPE	FT	0	
48CT FOC	FT	500	

LEGEND

- E/P — = EX. EDGE OF PAVEMENT
- C/L--- = EX. CENTER LINE
- R/W— = EX. RIGHT OF WAY
- OHF--- = PROP. OVERHEAD FIBER
- B— = PROP. BURIED FIBER
- P/L— = EX. PROPERTY LINE

- PROPOSED ANCHOR & GUY
- FOREIGN/EXISTING ANCHOR & GUY
- AERIAL STORAGE LOOP
- BURIED STORAGE LOOP

- PROPOSED HANDHOLE
- EXISTING HANDHOLE
- STORM DRAIN
- FIRE HYDRANT

HORIZ. 1" = 40'
VERT. 1" = 10'

SHEET:
6 OF 22

everstream
FASTER FIBER. BETTER BUSINESS.®

INFORMATION IN THIS DOCUMENT IS PROPRIETARY AND CONFIDENTIAL AND SHALL NOT BE USED,
COPIED, REPRODUCED, OR DISCLOSED WITHOUT PRIOR WRITTEN CONSENT OF EVERSTREAM

PLANS PREPARED BY:



Drawing Information: Facility locations are general in nature and are
only intended for approximate location reference. Neesai CAD
Designs will not be held liable for the accuracy and will not assume
responsibility for any damages resulting from these drawings.

MOT PLAN: 1550.1 + 1529

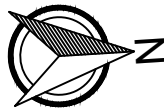

CONTRACTOR: SEE
PERMIT MOT NOTE #8
a & b – EASEMENTS

LEGEND:

- G — GAS LINE
- SAN- — SANITARY SEWER
- STM — STORM SEWER
- W — WATER LINE
- S/L — SLUDGE LINE
- E — ELECTRIC
- TR — TRAFFIC
- TRAFFIC SIGNAL POLE
- TRAFFIC PULL BOX
- PEDESTRIAN PEDESTAL

ASBUILT CHANGES / REVISIONS

DATE	DESCRIPTIONS
—	—
—	—
—	—
—	—
—	—



OHIO
Utilities Protection
SERVICE
Call Before You Dig
1-800-362-2764
OR 8-1-1

CALL TWO WORKING DAYS BEFORE YOU DIG
(NON MEMBERS MUST BE CALLED DIRECTLY)

6040 COLLINGS DR.

DESIGNER: K. KHAY

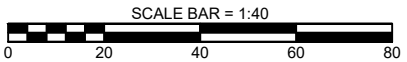

TO SHEET 6

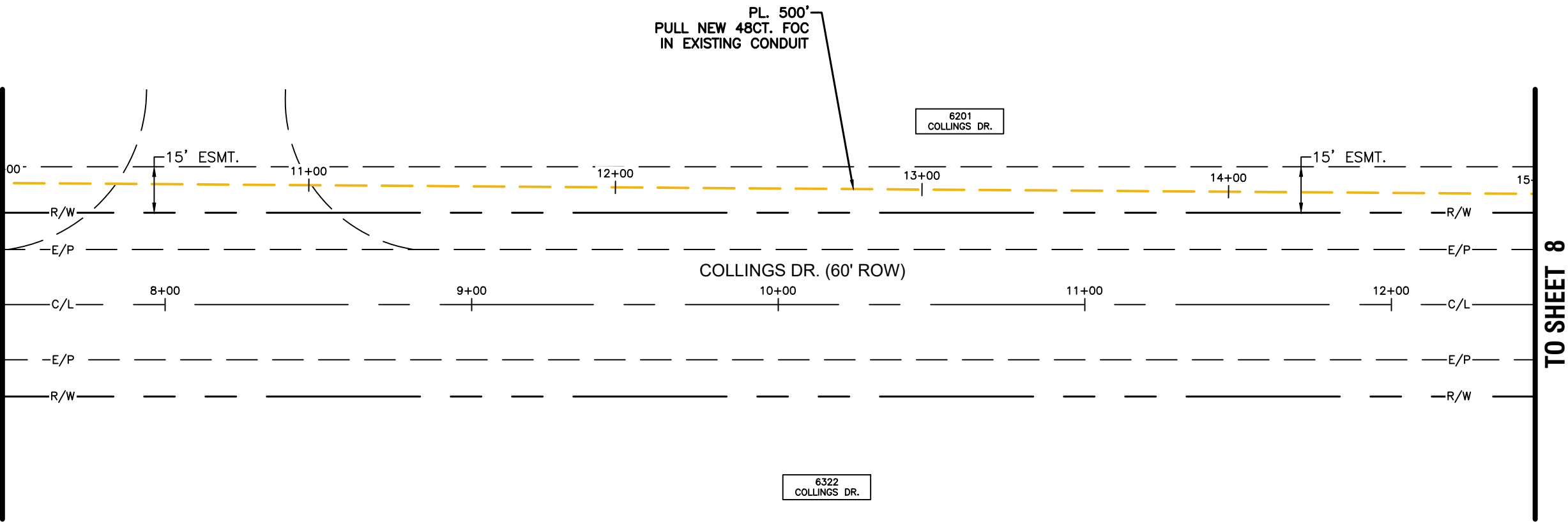

TO SHEET 8

PAGE RATE CARD

UNIT CODE & DESCRIPTION	UNITS	ESTIMATED QUANTITY	ACTUAL QUANTITY
HANDHOLE 24"X36"X40"	EACH	0	
1-2" HDPE	FT	0	
48CT FOC	FT	500	

everstream[®]
FASTER FIBER. BETTER BUSINESS.[®]

INFORMATION IN THIS DOCUMENT IS PROPRIETARY AND CONFIDENTIAL AND SHALL NOT BE USED,
COPIED, REPRODUCED, OR DISCLOSED WITHOUT PRIOR WRITTEN CONSENT OF EVERSTREAM

PLANS PREPARED BY:



Drawing Information: Facility locations are general in nature and are
only intended for approximate location reference. Neesai CAD
Designs will not be held liable for the accuracy and will not assume
responsibility for any damages resulting from these drawings.

LEGEND

- E/P— = EX. EDGE OF PAVEMENT
- C/L--- = EX. CENTER LINE
- R/W— = EX. RIGHT OF WAY
- OHF--- = PROP. OVERHEAD FIBER
- B— = PROP. BURIED FIBER
- P/L— = EX. PROPERTY LINE

- PROPOSED ANCHOR & GUY
- FOREIGN/EXISTING ANCHOR & GUY
- AERIAL STORAGE LOOP
- BURIED STORAGE LOOP

- PROPOSED HANDHOLE
- EXISTING HANDHOLE
- STORM DRAIN
- FIRE HYDRANT

HORIZ. 1" = 40'
VERT. 1" = 10'

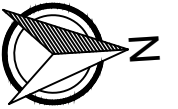

SHEET:
7 OF 22

MOT PLAN: 1550.1 + 1529



CONTRACTOR: SEE
PERMIT MOT NOTE #8
a & b - EASEMENTS

LEGEND:

—— G ——	GAS LINE
—— -SAN- ——	SANITARY SEWER
—— STM ——	STORM SEWER
—— W ——	WATER LINE
—— S/L ——	SLUDGE LINE
—— E ——	ELECTRIC
—— TR ——	TRAFFIC
	TRAFFIC SIGNAL POLE
	TRAFFIC PULL BOX
	PEDESTRIAN PEDESTAL

ASBUILT CHANGES / REVISIONS

DATE	DESCRIPTIONS
—	—
—	—
—	—
—	—
—	—



1-800-362-2764
OR 8-1-1

CALL TWO WORKING DAYS BEFORE YOU DIG
(NON MEMBERS MUST BE CALLED DIRECTLY)

6040 COLLINGS DR.

DESIGNER: K. KHAY

SCALE BAR = 1:40

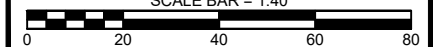

everstream®
FASTER FIBER. BETTER BUSINESS.®





INFORMATION IN THIS DOCUMENT IS PROPRIETARY AND CONFIDENTIAL AND SHALL NOT BE USED, COPIED, REPRODUCED, OR DISCLOSED WITHOUT PRIOR WRITTEN CONSENT OF EVERSTREAM







PLANS PREPARED BY:

NEESAI
CAD DESIGNS

Drawing Information: Facility locations are general in nature and are only intended for approximate location reference. Neesai CAD Designs will not be held liable for the accuracy and will not assume responsibility for any damages resulting from these drawings.

LEGEND

 E/P	=	EX. EDGE OF PAVEMENT	 OHF	=	PROP. OVERHEAD FIBER
 C/L	=	EX. CENTER LINE	 B	=	PROP. BURIED FIBER
R/W	=	EX. RIGHT OF WAY	P/L	=	EX. PROPERTY LINE

	PROPOSED ANCHOR & GUY		PROPOSED HANDHOLE
	FOREIGN/EXISTING ANCHOR & GUY		EXISTING HANDHOLE
	AERIAL STORAGE LOOP		STORM DRAIN
	BURIED STORAGE LOOP		FIRE HYDRANT

HORIZ. 1" = 40'
VERT. 1" = 10'

SHEET:
8 OF 22

MOT PLAN: 1550.1 + 1529



CONTRACTOR: SEE
PERMIT MOT NOTE #8
a & b – EASEMENTS

LEGEND:

- G — GAS LINE
- SAN- — SANITARY SEWER
- STM — STORM SEWER
- W — WATER LINE
- S/L — SLUDGE LINE
- E — ELECTRIC
- TR — TRAFFIC
- TRAFFIC SIGNAL POLE
- TRAFFIC PULL BOX
- PEDESTRIAN PEDESTAL

ASBUILT CHANGES / REVISIONS

DATE	DESCRIPTIONS
—	—
—	—
—	—
—	—
—	—



Call Before You Dig
1-800-362-2764
OR 8-1-1

CALL TWO WORKING DAYS BEFORE YOU DIG
(NON MEMBERS MUST BE CALLED DIRECTLY)

6040 COLLINGS DR.

DESIGNER: K. KHAY

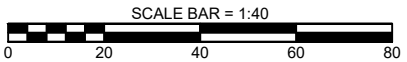

TO SHEET 8

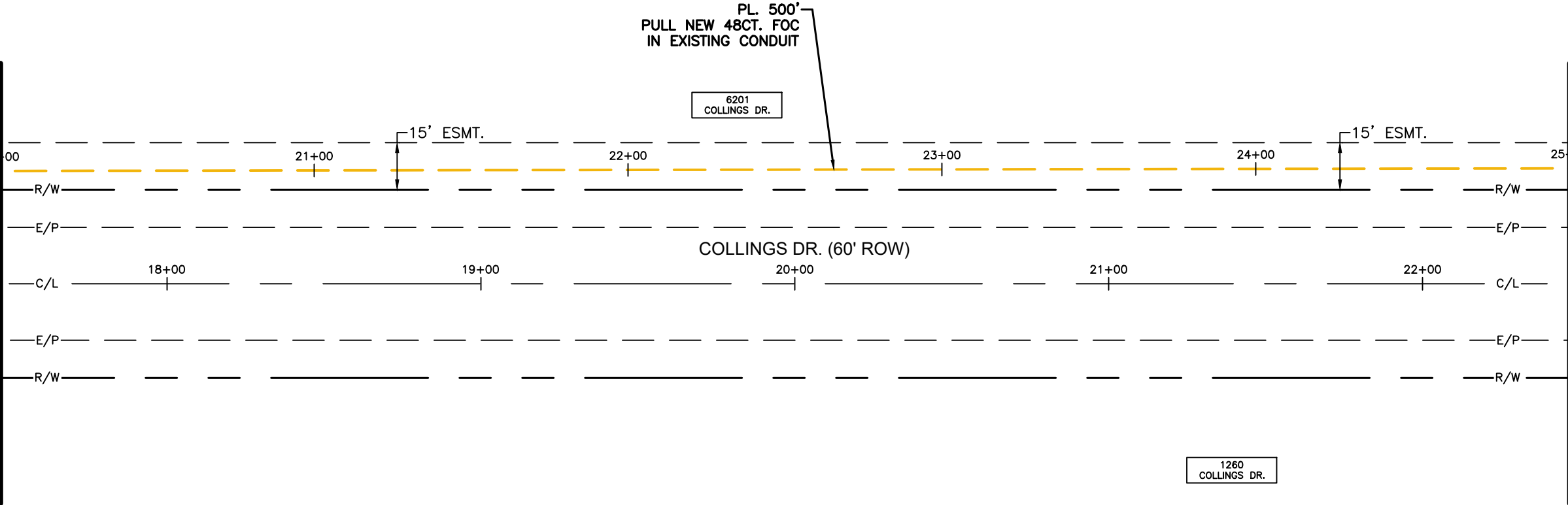

TO SHEET 10

PAGE RATE CARD

UNIT CODE & DESCRIPTION	UNITS	ESTIMATED QUANTITY	ACTUAL QUANTITY
HANDHOLE 24"X36"X40"	EACH	0	
1-2" HDPE	FT	0	
48CT FOC	FT	500	

LEGEND

- E/P — = EX. EDGE OF PAVEMENT
- C/L — = EX. CENTER LINE
- R/W — = EX. RIGHT OF WAY
- OHF--- = PROP. OVERHEAD FIBER
- B — = PROP. BURIED FIBER
- P/L — = EX. PROPERTY LINE

- PROPOSED ANCHOR & GUY
- FOREIGN/EXISTING ANCHOR & GUY
- AERIAL STORAGE LOOP
- BURIED STORAGE LOOP
- PROPOSED HANDHOLE
- EXISTING HANDHOLE
- STORM DRAIN
- FIRE HYDRANT

HORIZ. 1" = 40'
VERT. 1" = 10'

SHEET:
9 OF 22

everstream®
FASTER FIBER. BETTER BUSINESS.®

INFORMATION IN THIS DOCUMENT IS PROPRIETARY AND CONFIDENTIAL AND SHALL NOT BE USED,
COPIED, REPRODUCED, OR DISCLOSED WITHOUT PRIOR WRITTEN CONSENT OF EVERSTREAM

PLANS PREPARED BY:



Drawing Information: Facility locations are general in nature and are
only intended for approximate location reference. Neesai CAD
Designs will not be held liable for the accuracy and will not assume
responsibility for any damages resulting from these drawings.

MOT PLAN: 1550.1 + 1529

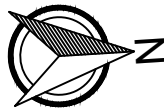

CONTRACTOR: SEE
PERMIT MOT NOTE #8
a & b – EASEMENTS

LEGEND:

- G — GAS LINE
- SAN- — SANITARY SEWER
- STM — STORM SEWER
- W — WATER LINE
- S/L — SLUDGE LINE
- E — ELECTRIC
- TR — TRAFFIC
- TRAFFIC SIGNAL POLE
- TRAFFIC PULL BOX
- PEDESTRIAN PEDESTAL

ASBUILT CHANGES / REVISIONS

DATE	DESCRIPTIONS
—	—
—	—
—	—
—	—
—	—



Call Before You Dig
1-800-362-2764
OR 8-1-1

CALL TWO WORKING DAYS BEFORE YOU DIG
(NON MEMBERS MUST BE CALLED DIRECTLY)

6040 COLLINGS DR.

DESIGNER: K. KHAY

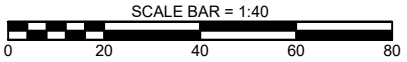

TO SHEET 9

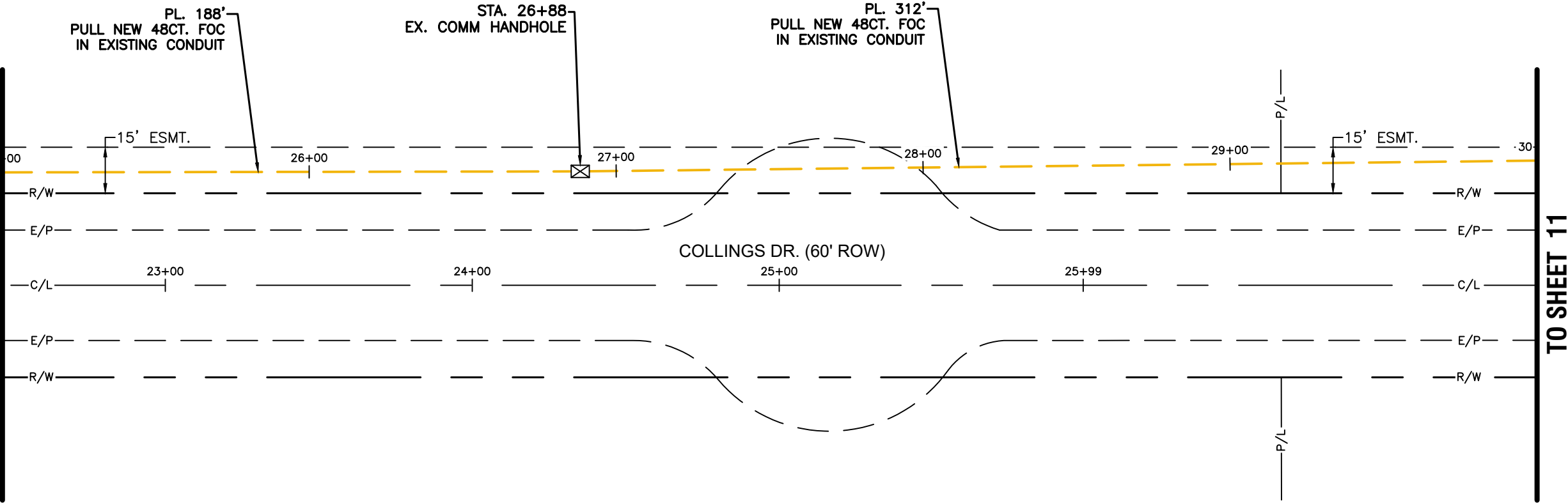

TO SHEET 11

PAGE RATE CARD

UNIT CODE & DESCRIPTION	UNITS	ESTIMATED QUANTITY	ACTUAL QUANTITY
HANDHOLE 24"X36"X40"	EACH	0	
1-2" HDPE	FT	0	
48CT FOC	FT	500	

LEGEND

- E/P — = EX. EDGE OF PAVEMENT
- C/L - - - = EX. CENTER LINE
- R/W — = EX. RIGHT OF WAY
- OHF— = PROP. OVERHEAD FIBER
- B— = PROP. BURIED FIBER
- P/L — = EX. PROPERTY LINE

- PROPOSED ANCHOR & GUY
- FOREIGN/EXISTING ANCHOR & GUY
- AERIAL STORAGE LOOP
- BURIED STORAGE LOOP
- PROPOSED HANDHOLE
- EXISTING HANDHOLE
- STORM DRAIN
- FIRE HYDRANT

HORIZ. 1" = 40'
VERT. 1" = 10'

SHEET:
10 OF 22

everstream®
FASTER FIBER. BETTER BUSINESS.®

INFORMATION IN THIS DOCUMENT IS PROPRIETARY AND CONFIDENTIAL AND SHALL NOT BE USED,
COPIED, REPRODUCED, OR DISCLOSED WITHOUT PRIOR WRITTEN CONSENT OF EVERSTREAM

PLANS PREPARED BY:



Drawing Information: Facility locations are general in nature and are
only intended for approximate location reference. Neesai CAD
Designs will not be held liable for the accuracy and will not assume
responsibility for any damages resulting from these drawings.

MOT PLAN: 1550.1 + 1529



CONTRACTOR: SEE
PERMIT MOT NOTE #8
a & b – EASEMENTS

LEGEND:

- G — GAS LINE
- -SAN- — SANITARY SEWER
- STM — STORM SEWER
- W — WATER LINE
- S/L — SLUDGE LINE
- E — ELECTRIC
- TR — TRAFFIC
- TRAFFIC SIGNAL POLE
- TRAFFIC PULL BOX
- PEDESTRIAN PEDESTAL

ASBUILT CHANGES / REVISIONS

DATE	DESCRIPTIONS
—	—
—	—
—	—
—	—
—	—



OHIO
Utilities Protection
SERVICE

Call Before You Dig

1-800-362-2764
OR 8-1-1

CALL TWO WORKING DAYS BEFORE YOU DIG
(NON MEMBERS MUST BE CALLED DIRECTLY)

6040 COLLINGS DR.

DESIGNER: K. KHAY

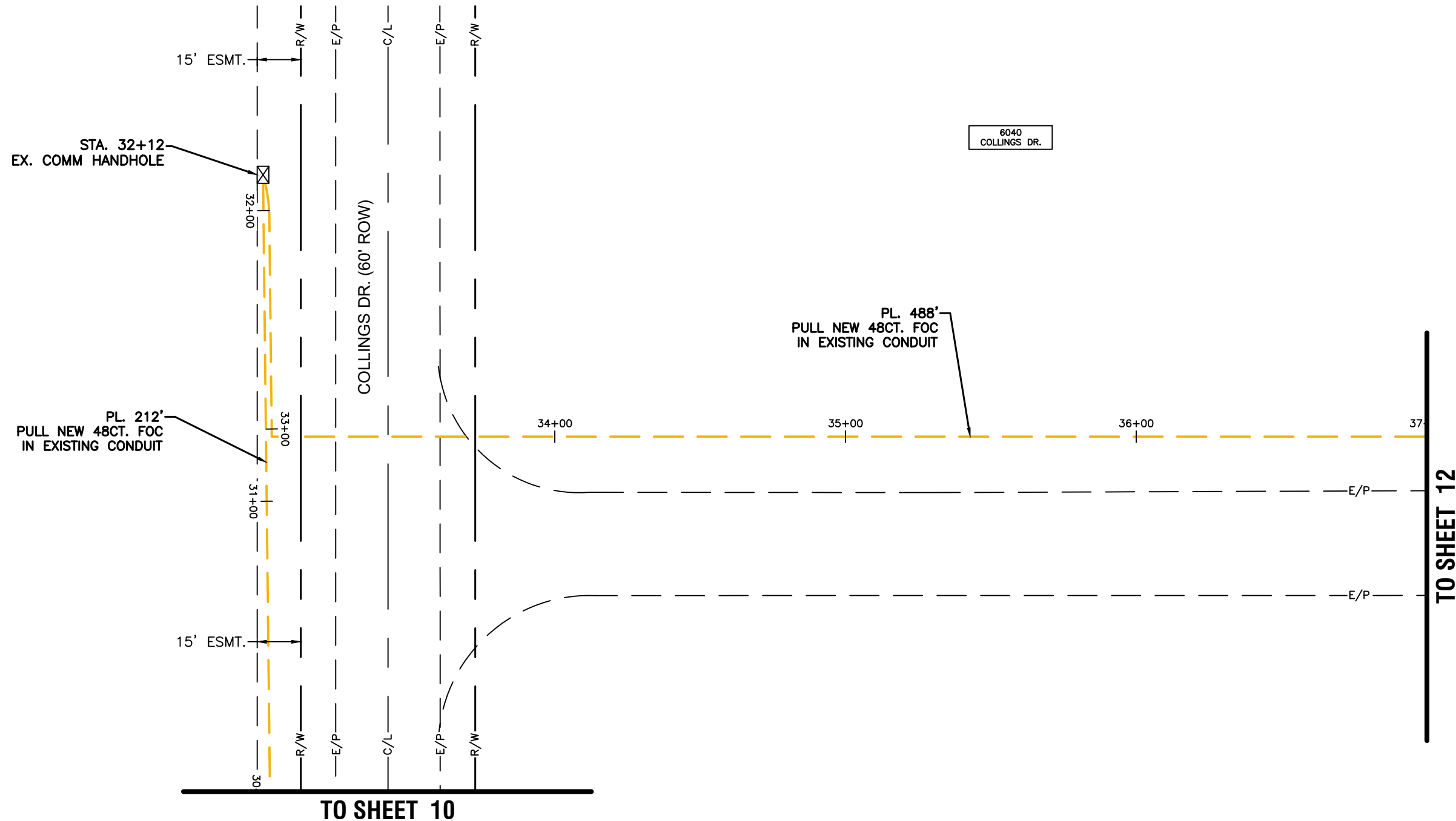

PAGE RATE CARD			
UNIT CODE & DESCRIPTION	UNITS	ESTIMATED QUANTITY	ACTUAL QUANTITY
HANDHOLE 24"X36"X40"	EACH	0	
1-2" HDPE	FT	0	
48CT FOC	FT	600	

PLANS PREPARED BY:



Drawing Information: Facility locations are general in nature and are only intended for approximate location reference. Neesai CAD Designs will not be held liable for the accuracy and will not assume responsibility for any damages resulting from these drawings.

LEGEND

- E/P — = EX. EDGE OF PAVEMENT
- C/L — = EX. CENTER LINE
- R/W — = EX. RIGHT OF WAY
- OHF--- = PROP. OVERHEAD FIBER
- B — = PROP. BURIED FIBER
- P/L — = EX. PROPERTY LINE

- PROPOSED ANCHOR & GUY
- FOREIGN/EXISTING ANCHOR & GUY
- AERIAL STORAGE LOOP
- BURIED STORAGE LOOP
- PROPOSED HANDHOLE
- EXISTING HANDHOLE
- STORM DRAIN
- FIRE HYDRANT

HORIZ. 1" = 40'
VERT. 1" = 10'

SHEET:
11 OF 22

everstream®
FASTER FIBER. BETTER BUSINESS.®

INFORMATION IN THIS DOCUMENT IS PROPRIETARY AND CONFIDENTIAL AND SHALL NOT BE USED, COPIED, REPRODUCED, OR DISCLOSED WITHOUT PRIOR WRITTEN CONSENT OF EVERSTREAM

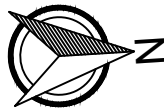

CONTRACTOR: SEE
PERMIT MOT NOTE #8
a & b – EASEMENTS

LEGEND:

- G — GAS LINE
- SAN- — SANITARY SEWER
- STM — STORM SEWER
- W — WATER LINE
- S/L — SLUDGE LINE
- E — ELECTRIC
- TR — TRAFFIC
- TRAFFIC SIGNAL POLE
- TRAFFIC PULL BOX
- PEDESTRIAN PEDESTAL

ASBUILT CHANGES / REVISIONS

DATE	DESCRIPTIONS
—	—
—	—
—	—
—	—
—	—



1-800-362-2764
OR 8-1-1

CALL TWO WORKING DAYS BEFORE YOU DIG
(NON MEMBERS MUST BE CALLED DIRECTLY)

6040 COLLINGS DR.

DESIGNER: K. KHAY

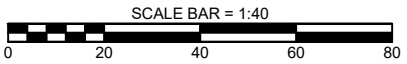

TO SHEET 10

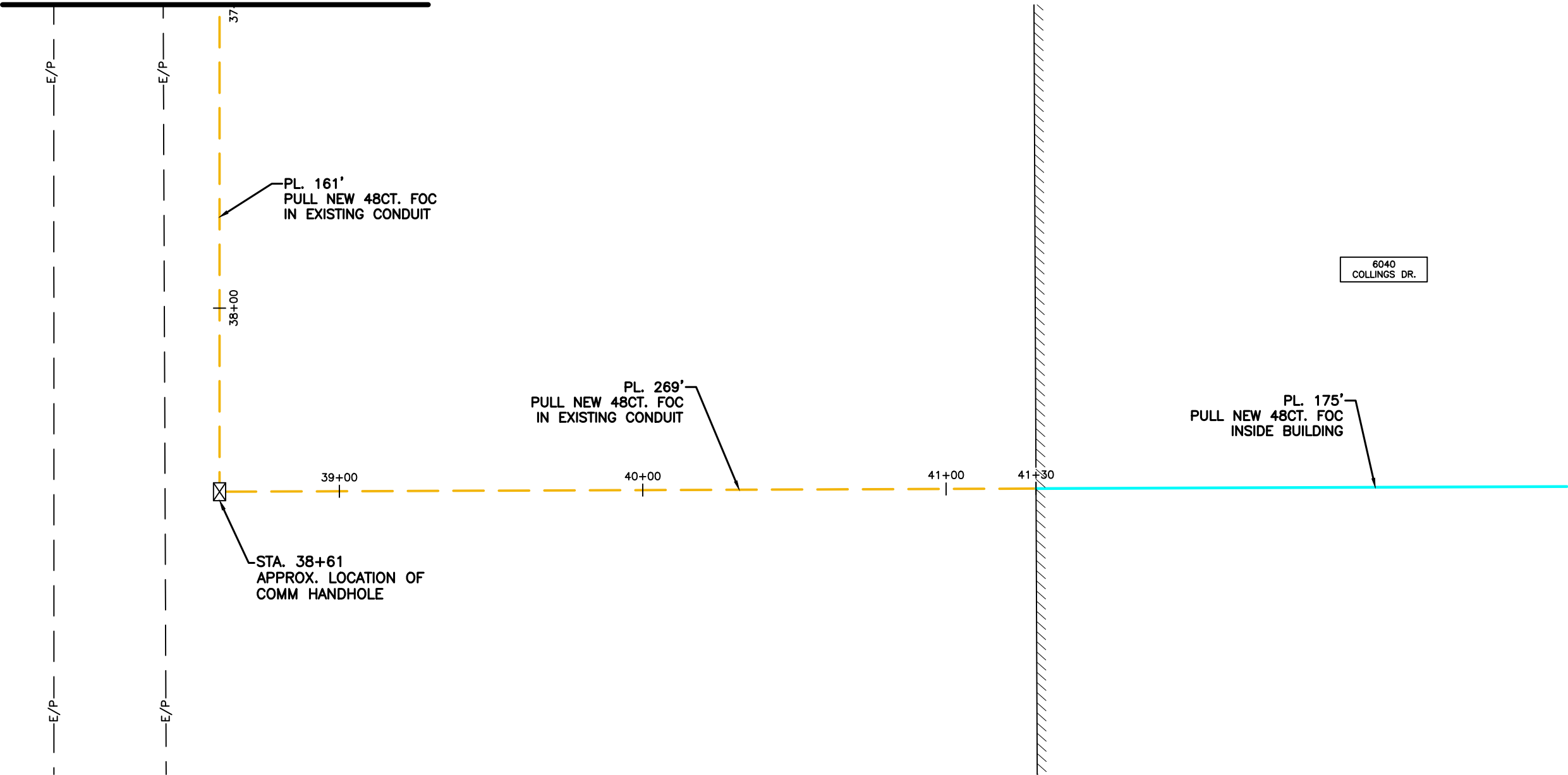

PAGE RATE CARD

UNIT CODE & DESCRIPTION	UNITS	ESTIMATED QUANTITY	ACTUAL QUANTITY
HANDHOLE 24"X36"X40"	EACH	0	
1-2" HDPE	FT	0	
48CT FOC	FT	605	

LEGEND

- E/P — = EX. EDGE OF PAVEMENT
- C/L ---- = EX. CENTER LINE
- R/W — = EX. RIGHT OF WAY
- OHF--- = PROP. OVERHEAD FIBER
- B — = PROP. BURIED FIBER
- P/L — = EX. PROPERTY LINE

- PROPOSED ANCHOR & GUY
- FOREIGN/EXISTING ANCHOR & GUY
- AERIAL STORAGE LOOP
- BURIED STORAGE LOOP
- PROPOSED HANDHOLE
- EXISTING HANDHOLE
- STORM DRAIN
- FIRE HYDRANT

HORIZ. 1" = 40'
VERT. 1" = 10'

SHEET:
12 OF 22

everstream®
FASTER FIBER. BETTER BUSINESS.®

INFORMATION IN THIS DOCUMENT IS PROPRIETARY AND CONFIDENTIAL AND SHALL NOT BE USED,
COPIED, REPRODUCED, OR DISCLOSED WITHOUT PRIOR WRITTEN CONSENT OF EVERSTREAM

PLANS PREPARED BY:



Drawing Information: Facility locations are general in nature and are
only intended for approximate location reference. Neesai CAD
Designs will not be held liable for the accuracy and will not assume
responsibility for any damages resulting from these drawings.

4' x 4' x 4' FIBERGLASS MANHOLE DETAILS

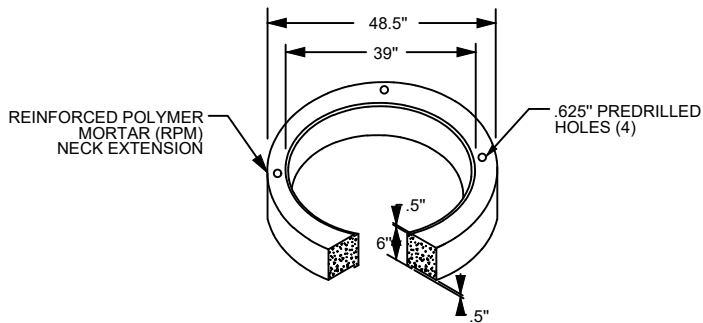

TYPICAL DETAIL - A
NECK EXTENSION

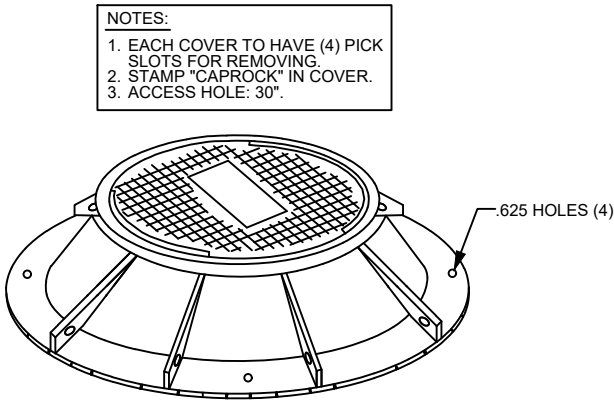

TYPICAL DETAIL - B
MANHOLE COVER
WESTERN IRONWORKS #B=30

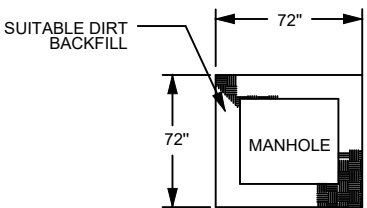

TYPICAL DETAIL - C
EXCAVATION PIT
PLAN VIEW

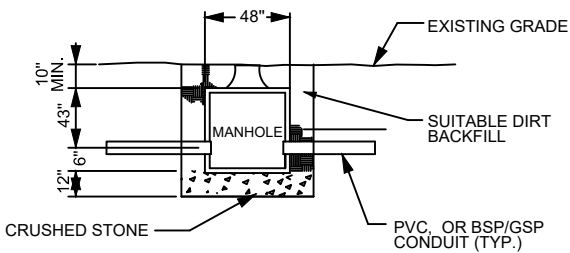

TYPICAL DETAIL - F
EXCAVATION PIT
PROFILE VIEW

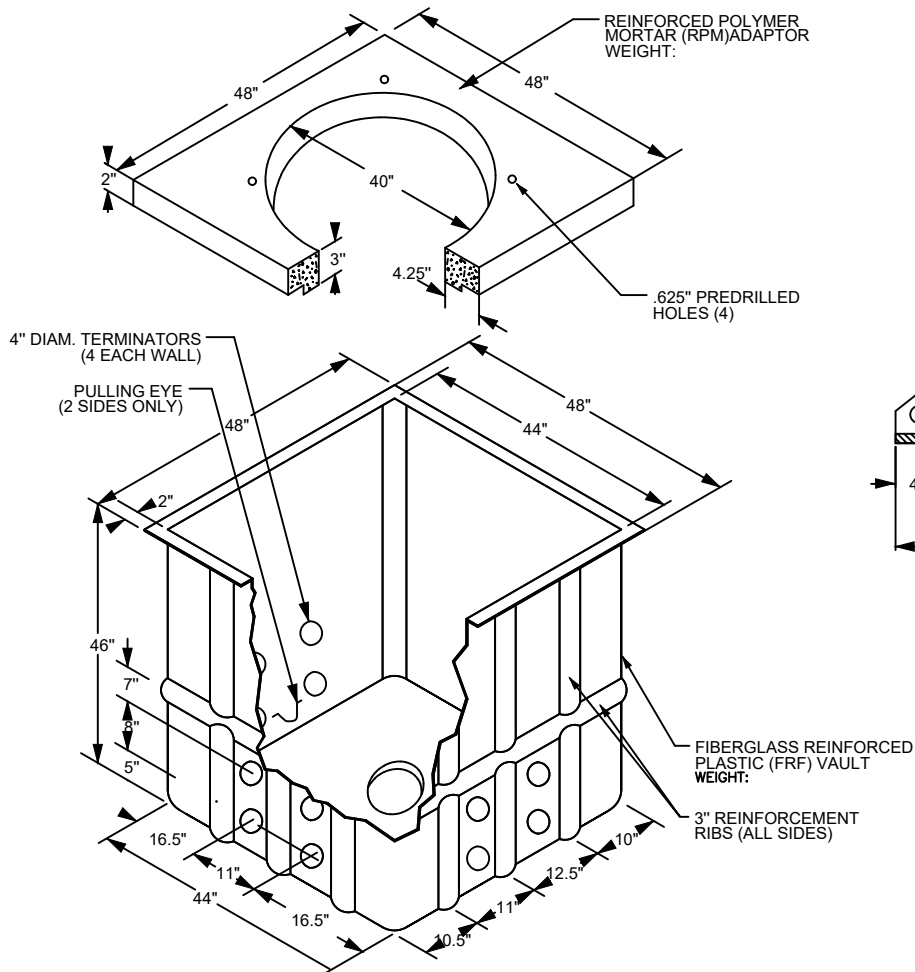

TYPICAL DETAIL - D
MANHOLE ADAPTOR

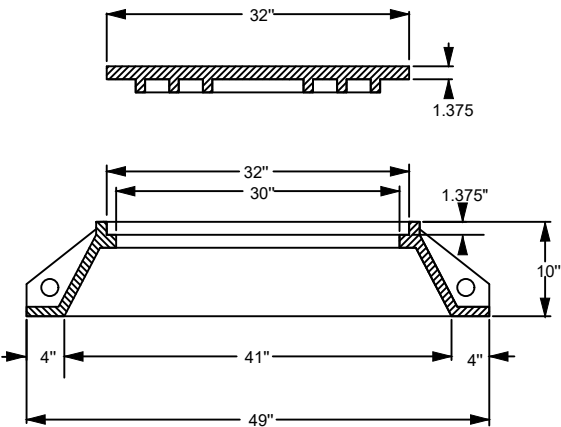

TYPICAL DETAIL - E
RING & COVER DETAIL
RING: 390lbs. COVER: 300lbs.

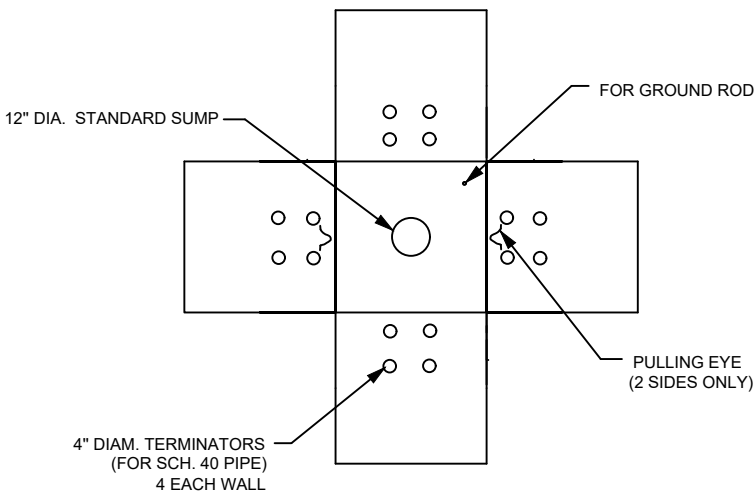

TYPICAL DETAIL - G
4' x 4' x 4' MANHOLE
PLAN VIEW

- NOTES:
- VOID IN EXCAVATED AREAS TO BE BACKFILLED WITH SELECT MATERIAL.
 - BOTTOM OF EXCAVATED PIT TO BE BACKFILLED WITH 12" OF CRUSHED STONE (3/4" GRADE).
 - SHORING WILL BE REQUIRED.
 - ALL MANHOLES SHALL BE PLACED WITH COVER FLUSH WITH EXISTING GRADE.

ASBUILT CHANGES / REVISIONS	
DATE	DESCRIPTIONS
—	—
—	—
—	—
—	—
—	—



1-800-362-2764
OR 8-1-1

CALL TWO WORKING DAYS BEFORE YOU DIG
(NON MEMBERS MUST BE CALLED DIRECTLY)

6040 COLLINGS DR.

DESIGNER: K. KHAY

everstream®
FASTER FIBER. BETTER BUSINESS.®

INFORMATION IN THIS DOCUMENT IS PROPRIETARY AND CONFIDENTIAL AND SHALL NOT BE USED, COPIED, REPRODUCED, OR DISCLOSED WITHOUT PRIOR WRITTEN CONSENT OF EVERSTREAM

PLANS PREPARED BY:



Drawing Information: Facility locations are general in nature and are only intended for approximate location reference. Neesai CAD Designs will not be held liable for the accuracy and will not assume responsibility for any damages resulting from these drawings.

LEGEND

- E/P— = EX. EDGE OF PAVEMENT
---C/L--- = EX. CENTER LINE
—R/W— = EX. RIGHT OF WAY

- OHF--- = PROP. OVERHEAD FIBER
—B— = PROP. BURIED FIBER
—P/L— = EX. PROPERTY LINE

- PROPOSED ANCHOR & GUY
FOREIGN/EXISTING ANCHOR & GUY
AERIAL STORAGE LOOP
BURIED STORAGE LOOP

- PROPOSED HANDHOLE
EXISTING HANDHOLE
STORM DRAIN
FIRE HYDRANT

SCALE: NONE

SHEET:
17 OF 22

4' x 4' x 4' POLYMER CONCRETE MANHOLE DETAILS

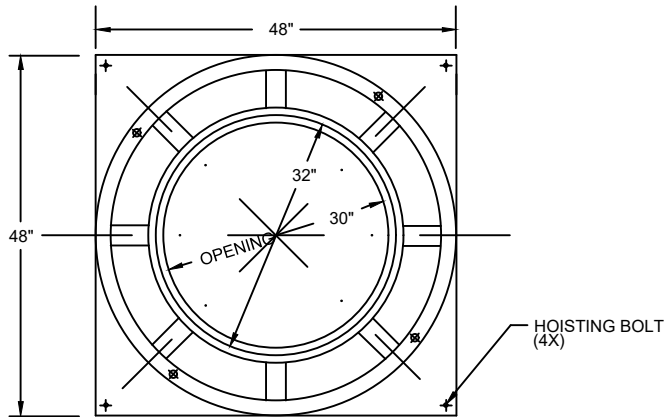

TYPICAL DETAIL - A
MANHOLE TOP VIEW

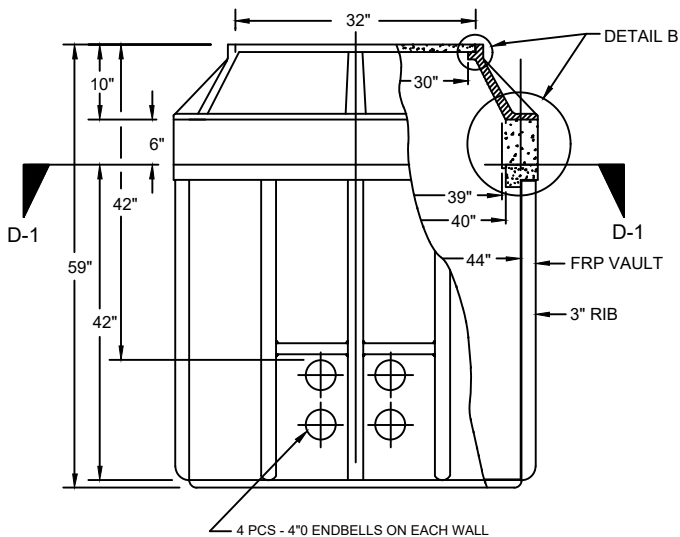

TYPICAL DETAIL - D
MANHOLE FRONT VIEW

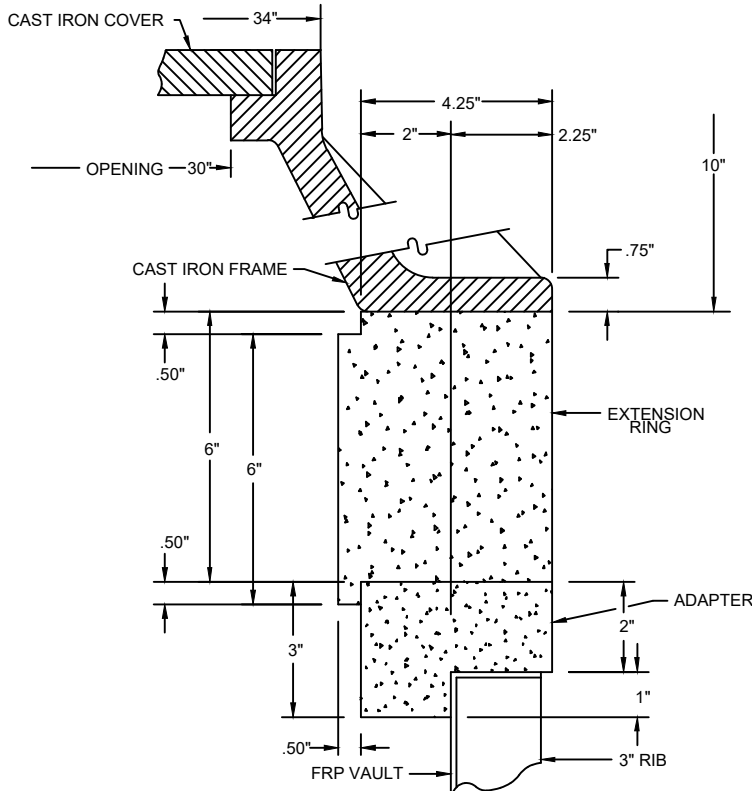

TYPICAL DETAIL - B

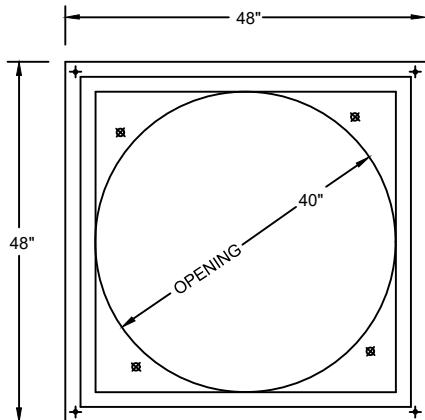

TYPICAL DETAIL - D-1
ADAPTER TOP VIEW

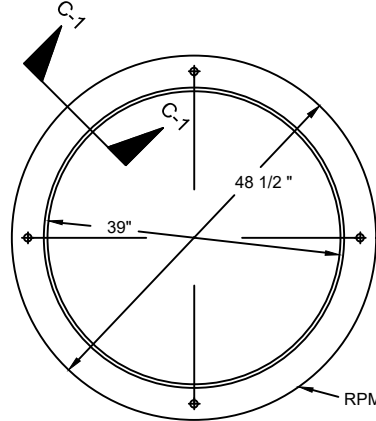

TYPICAL DETAIL - C

EXTENSION RING

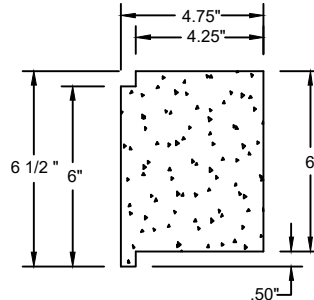

TYPICAL DETAIL - C-1

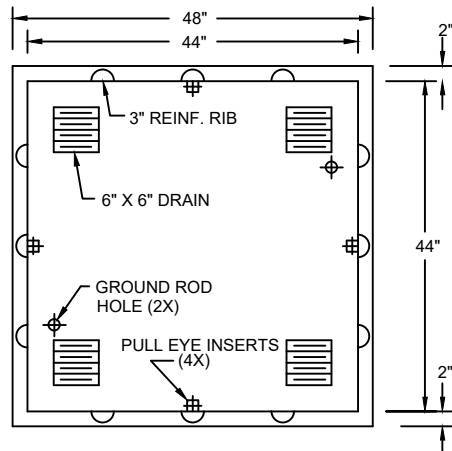

TYPICAL DETAIL - E
VAULT TOP VIEW

NOTES:

1. USE ARMORCASE POLYMER CONCRETE MANHOLE OR EQUIVALENT

ASBUILT CHANGES / REVISIONS	
DATE	DESCRIPTIONS
—	—
—	—
—	—
—	—
—	—



OHIO
Utilities Protection
SERVICE
Call Before You Dig

1-800-362-2764
OR 8-1-1

CALL TWO WORKING DAYS BEFORE YOU DIG
(NON MEMBERS MUST BE CALLED DIRECTLY)

6040 COLLINGS DR.

DESIGNER: K. KHAY

PLANS PREPARED BY:











everstream®
FASTER FIBER. BETTER BUSINESS®

INFORMATION IN THIS DOCUMENT IS PROPRIETARY AND CONFIDENTIAL AND SHALL NOT BE USED, COPIED, REPRODUCED, OR DISCLOSED WITHOUT PRIOR WRITTEN CONSENT OF EVERSTREAM

NEESAI
CAD DESIGNS

Drawing Information: Facility locations are general in nature and are only intended for approximate location reference. Neesai CAD Designs will not be held liable for the accuracy and will not assume responsibility for any damages resulting from these drawings.

LEGEND

 E/P	=	EX. EDGE OF PAVEMENT	 OHF	=	PROP. OVERHEAD FIBER		PROPOSED ANCHOR & GUY		PROPOSED HANDHOLE
C/L	=	EX. CENTER LINE	B	=	PROP. BURIED FIBER		FOREIGN/EXISTING ANCHOR & GUY		EXISTING HANDHOLE
 R/W	=	EX. RIGHT OF WAY	 P/L	=	EX. PROPERTY LINE		AERIAL STORAGE LOOP		STORM DRAIN
							BURIED STORAGE LOOP		FIRE HYDRANT

SCALE: NONE

SHEET:
18 OF 22

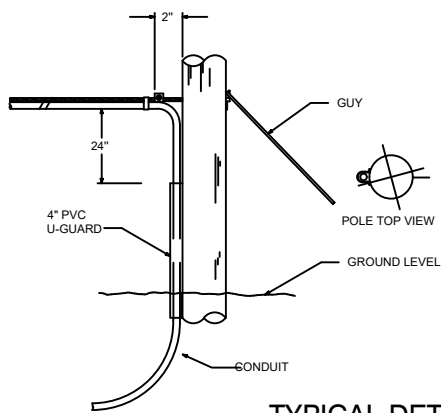

TYPICAL DETAIL - A
POLE ARRANGEMENT FOR AERIAL TO BURIED CABLE

- NOTES:
1. EXTEND U-GUARD MIN. 6" BELOW GROUND LEVEL.
 2. FOR CONDUIT PL. U-GUARD BELOW SURFACE TO CONDUIT ADAPTER.
 3. USE STEEL CONDUIT OR U-GUARD FROM BOTTOM OF POLE UP 10'.

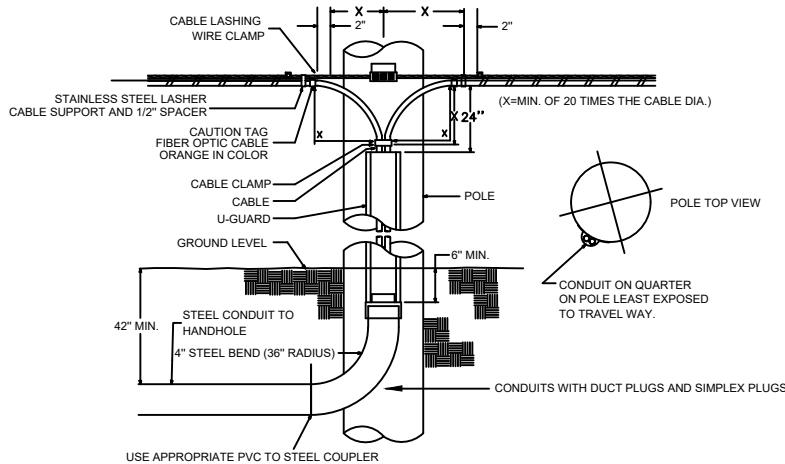

TYPICAL DETAIL - B
POLE ARRANGEMENT FOR REPEATER OR HANDHOLE LOCATION

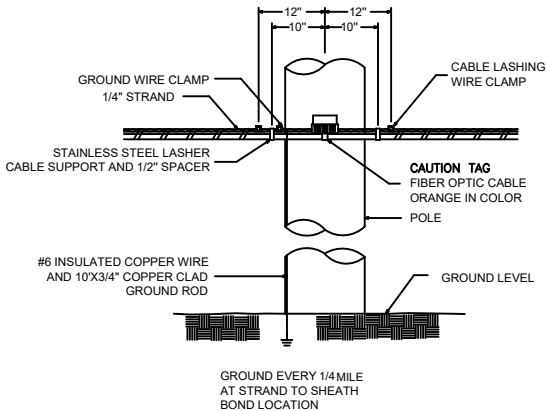

TYPICAL DETAIL - C
TYPICAL CABLE & HARDWARE INSTALLATION
(1/4" STRAND)

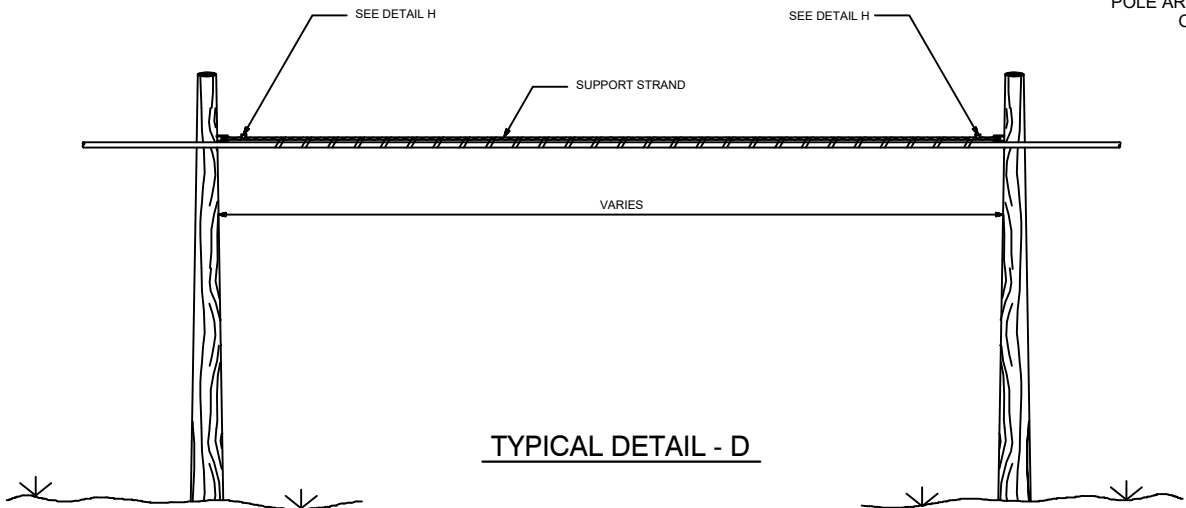

TYPICAL DETAIL - D

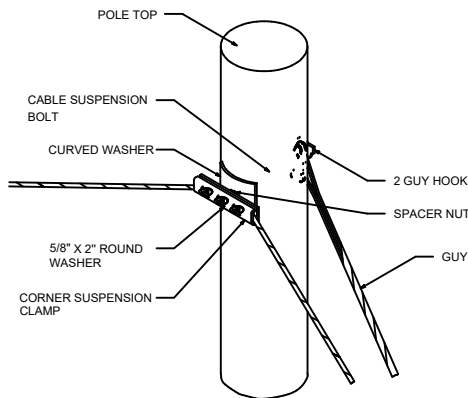

TYPICAL DETAIL - E
SUSPENSION STRAND - PULL AWAY FROM POLE - 5 FEET OR MORE

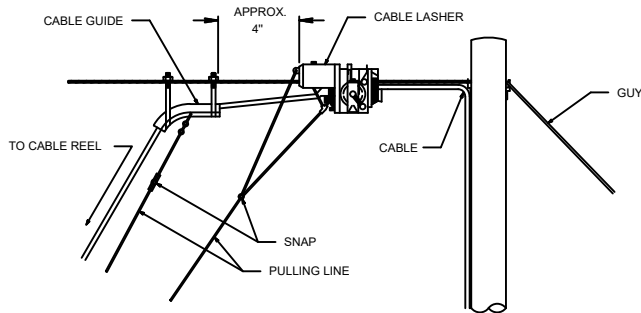

TYPICAL DETAIL - F
TYPICAL ARRANGEMENT OF CABLE LASHER AND CABLE GUIDE

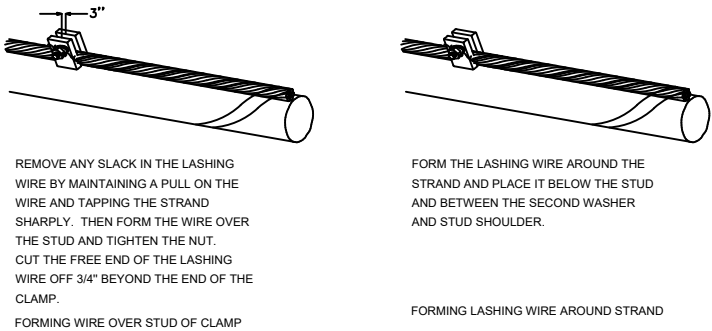

TYPICAL DETAIL - G
JOINING 045 LASHING WIRE

C LASHING WIRE GRIP INSTALLED ON STRAND

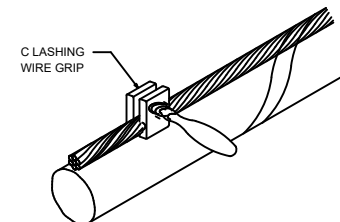

TYPICAL DETAIL - H
LASHING WIRE GRIP AND CLAMP

D CABLE LASHING CLAMP

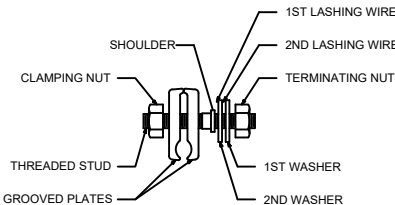

TYPICAL DETAIL - I
SUSPENSION STRAND - PULL TOWARD POLE - LESS THAN 5 FEET

ASBUILT CHANGES / REVISIONS

DATE	DESCRIPTIONS
—	—
—	—
—	—
—	—
—	—



Call Before You Dig

1-800-362-2764

OR 8-1-1

CALL TWO WORKING DAYS BEFORE YOU DIG
(NON MEMBERS MUST BE CALLED DIRECTLY)

6040 COLLINGS DR.

DESIGNER: K. KHAY

everstream
FASTER FIBER. BETTER BUSINESS.®

INFORMATION IN THIS DOCUMENT IS PROPRIETARY AND CONFIDENTIAL AND SHALL NOT BE USED, COPIED, REPRODUCED, OR DISCLOSED WITHOUT PRIOR WRITTEN CONSENT OF EVERSTREAM

PLANS PREPARED BY:



Drawing Information: Facility locations are general in nature and are only intended for approximate location reference. Neesai CAD Designs will not be held liable for the accuracy and will not assume responsibility for any damages resulting from these drawings.

LEGEND

—E/P— = EX. EDGE OF PAVEMENT
---C/L--- = EX. CENTER LINE
—R/W— = EX. RIGHT OF WAY

---OHF--- = PROP. OVERHEAD FIBER
—B— = PROP. BURIED FIBER
—P/L— = EX. PROPERTY LINE

PROPOSED ANCHOR & GUY
FOREIGN/EXISTING ANCHOR & GUY
AERIAL STORAGE LOOP
BURIED STORAGE LOOP

PROPOSED HANDHOLE
EXISTING HANDHOLE
STORM DRAIN
FIRE HYDRANT

SCALE: NONE

SHEET:
19 OF 22

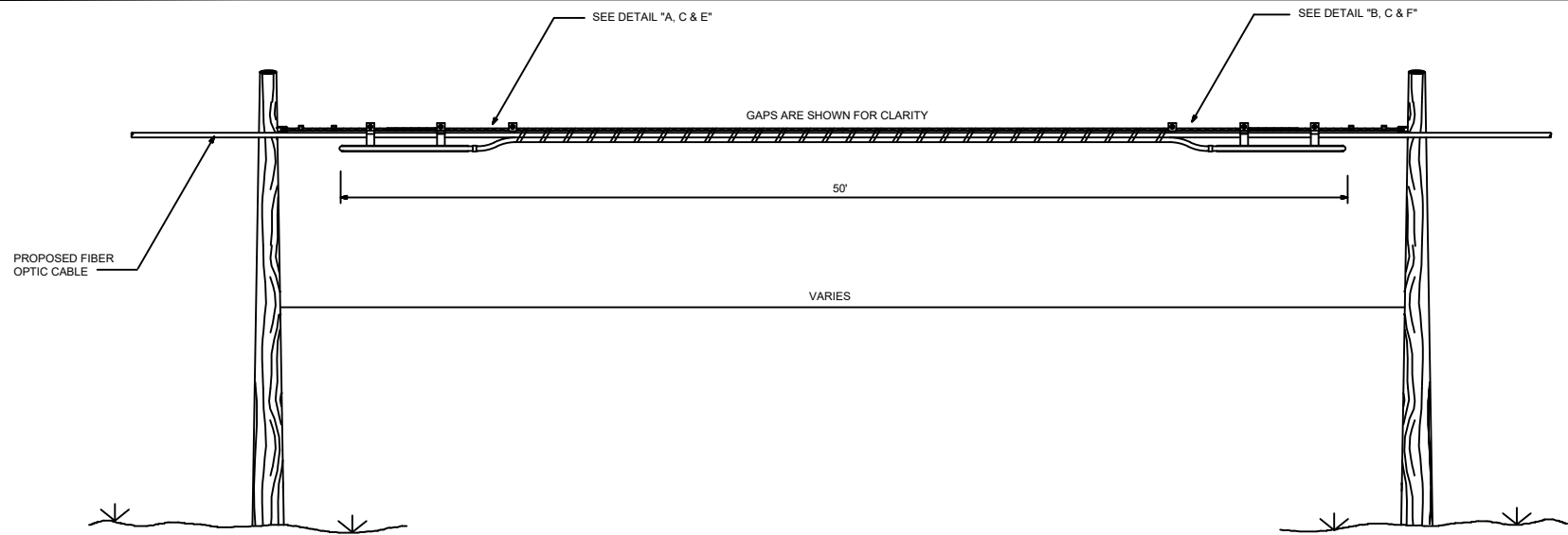

TYPICAL DETAIL FOR STORING CABLE SLACK

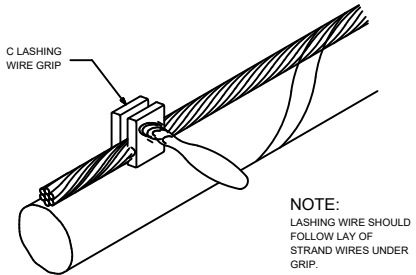

TYPICAL DETAIL - C
LASHING WIRE GRIP AND CLAMP
C LASHING WIRE GRIP INSTALLED ON STRAND

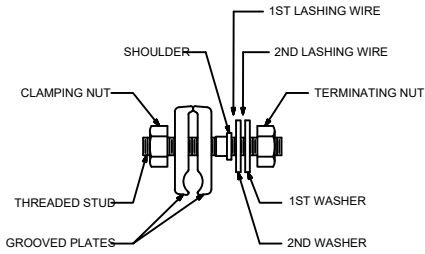

TYPICAL DETAIL - D
CABLE LASHING CLAMP

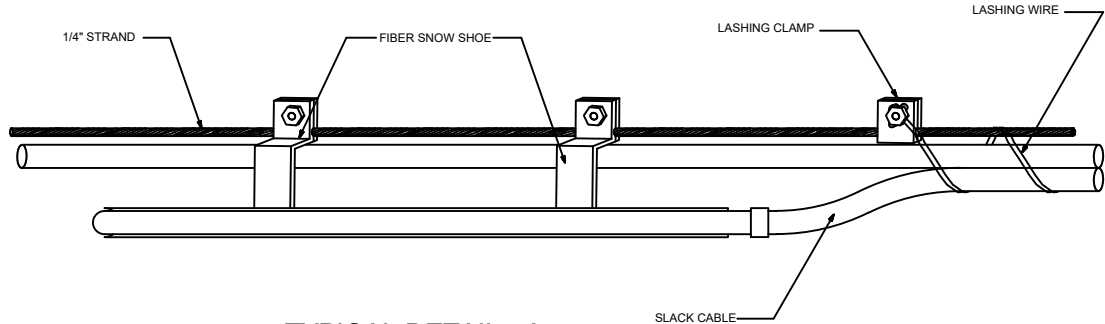

TYPICAL DETAIL - A

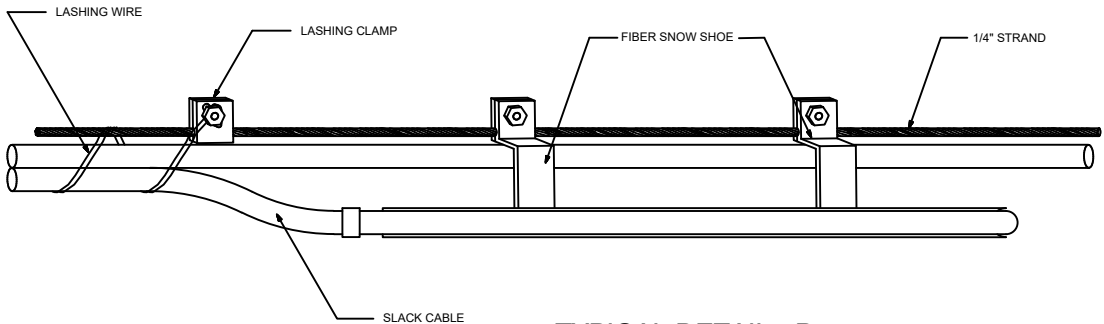

TYPICAL DETAIL - B

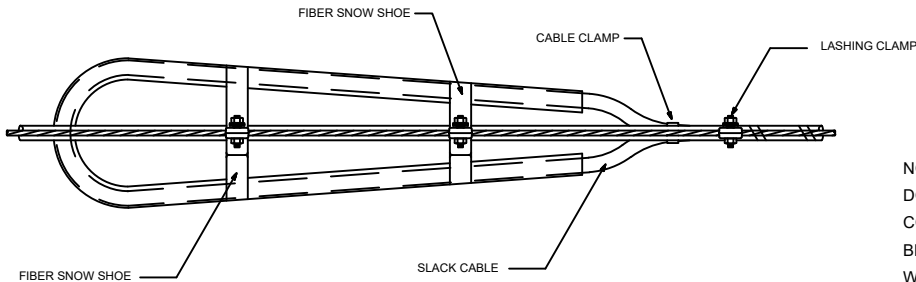

TYPICAL DETAIL - E

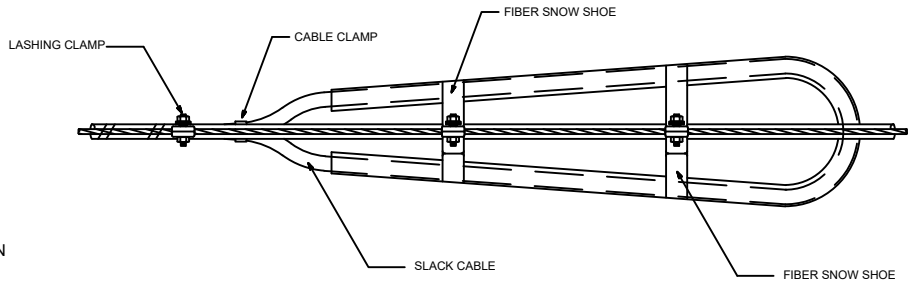

TYPICAL DETAIL - F

NOTE:
DO NOT EXCEED THE MANUFACTURERS SPECIFICATIONS CONCERNING MINIMUM BENDING RADIUS. THE MINIMUM BENDING RADIUS OF FIBER OPTIC CABLE UNDER TENSION WILL NOT EXCEED 20 TIMES THE CABLE DIAMETER.

ASBUILT CHANGES / REVISIONS	
DATE	DESCRIPTIONS
—	—
—	—
—	—
—	—
—	—



OHIO
Utilities Protection
SERVICE
Call Before You Dig
1-800-362-2764
OR 8-1-1
CALL TWO WORKING DAYS BEFORE YOU DIG
(NON MEMBERS MUST BE CALLED DIRECTLY)

6040 COLLINGS DR.

DESIGNER: K. KHAY



FASTER FIBER. BETTER BUSINESS.®









INFORMATION IN THIS DOCUMENT IS PROPRIETARY AND CONFIDENTIAL AND SHALL NOT BE USED, COPIED, REPRODUCED, OR DISCLOSED WITHOUT PRIOR WRITTEN CONSENT OF EVERSTREAM

PLANS PREPARED BY:



Drawing Information: Facility locations are general in nature and are only intended for approximate location reference. Neesai CAD Designs will not be held liable for the accuracy and will not assume responsibility for any damages resulting from these drawings.

LEGEND

—E/P— = EX. EDGE OF PAVEMENT	---OHF--- = PROP. OVERHEAD FIBER	 PROPOSED ANCHOR & GUY	 PROPOSED HANDHOLE
---C/L--- = EX. CENTER LINE	 = PROP. BURIED FIBER	 FOREIGN/EXISTING ANCHOR & GUY	 EXISTING HANDHOLE
—R/W— = EX. RIGHT OF WAY	—P/L— = EX. PROPERTY LINE	 AERIAL STORAGE LOOP	 STORM DRAIN
		 BURIED STORAGE LOOP	 FIRE HYDRANT

SCALE: NONE

SHEET:
20 OF 22

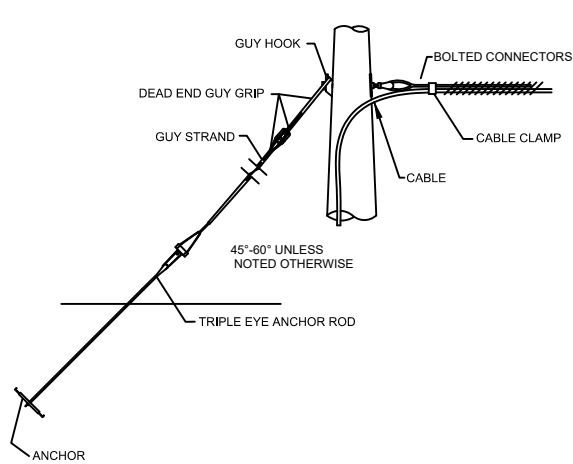

TYPICAL DEAD END DOWNGUY DETAIL
NTS

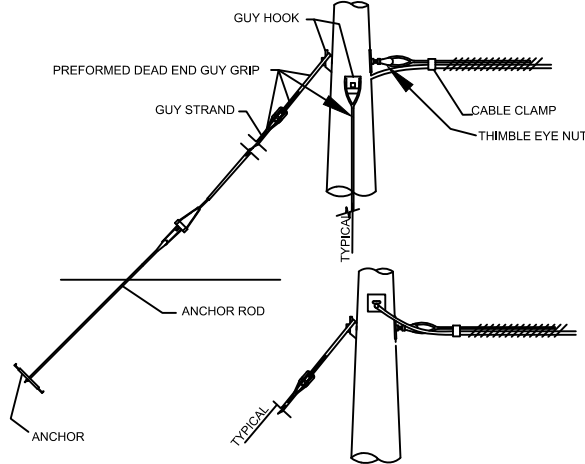

TYPICAL COMMON CORNER DOWNGUY DETAIL
NTS

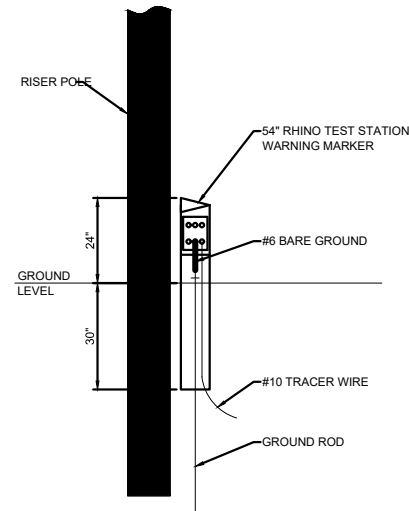

**TRACER WIRE GROUNDING
WITH RHINO TEST STATION**
NTS

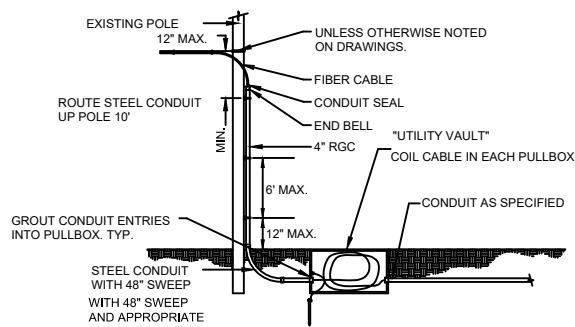

TYPICAL AERIAL TO UNDERGROUND DETAIL
NTS

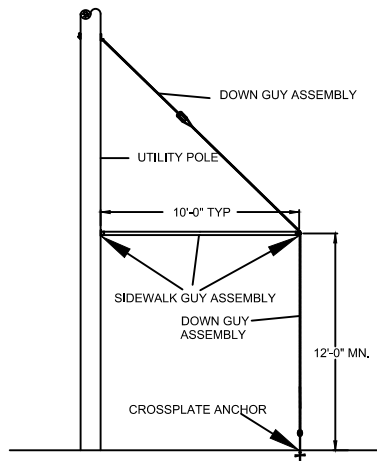

TYPICAL SIDEWALK GUY DETAIL
NTS

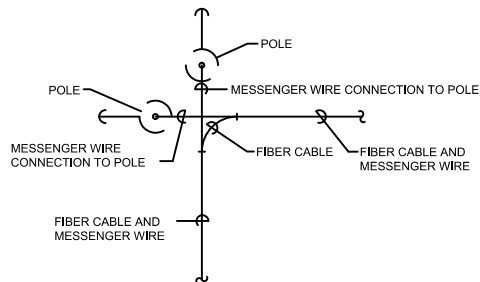

CORNER/DEAD END POLE DOWN GUY
NTS

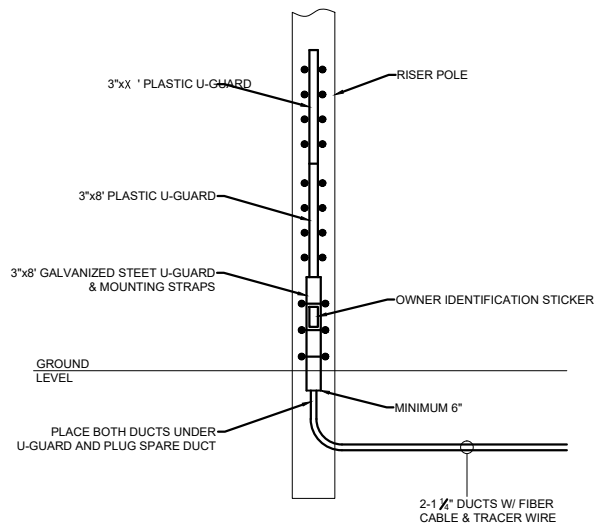

RISER GUARD INSTALLATION
NTS

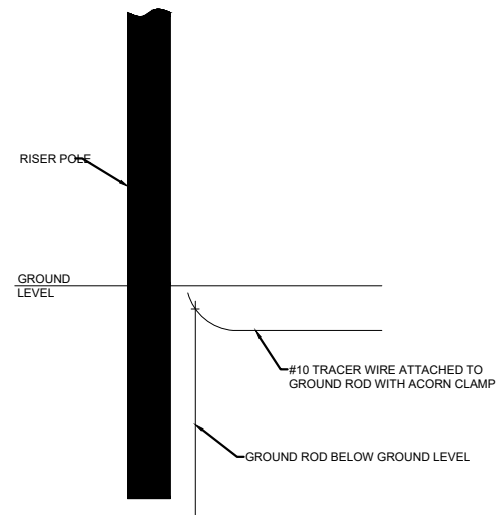

**TRACER WIRE
GROUNDING AT RISER POLE**
NTS

ASBUILT CHANGES / REVISIONS	
DATE	DESCRIPTIONS
—	—
—	—
—	—
—	—
—	—

OHIO
Utilities Protection
SERVICE
Call Before You Dig
1-800-362-2764
OR 8-1-1
CALL TWO WORKING DAYS BEFORE YOU DIG
(NON MEMBERS MUST BE CALLED DIRECTLY)

6040 COLLINGS DR.

DESIGNER: K. KHAY

everstream
FASTER FIBER. BETTER BUSINESS.

INFORMATION IN THIS DOCUMENT IS PROPRIETARY AND CONFIDENTIAL AND SHALL NOT BE USED,
COPIED, REPRODUCED, OR DISCLOSED WITHOUT PRIOR WRITTEN CONSENT OF EVERSTREAM

PLANS PREPARED BY:

NEESAI
CAD DESIGNS

Drawing Information: Facility locations are general in nature and are
only intended for approximate location reference. Neesai CAD
Designs will not be held liable for the accuracy and will not assume
responsibility for any damages resulting from these drawings.

LEGEND

—E/P— = EX. EDGE OF PAVEMENT
---C/L--- = EX. CENTER LINE
—R/W— = EX. RIGHT OF WAY

---OHF--- = PROP. OVERHEAD FIBER
—B— = PROP. BURIED FIBER
—P/L— = EX. PROPERTY LINE

PROPOSED ANCHOR & GUY
FOREIGN/EXISTING ANCHOR & GUY
AERIAL STORAGE LOOP
BURIED STORAGE LOOP

PROPOSED HANDHOLE
EXISTING HANDHOLE
STORM DRAIN
FIRE HYDRANT

SCALE: NONE

SHEET:
21 OF 22

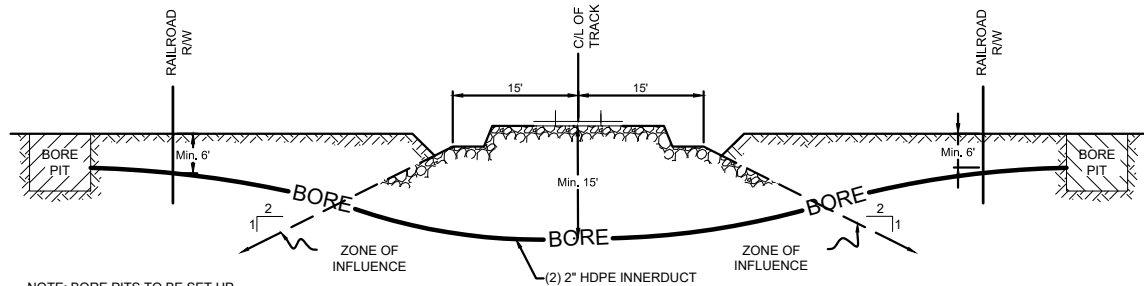

RAILROAD CROSSING DETAIL
NTS

*CONTRACTOR MUST REFERENCE AND INSTALL DUCT PER APPROVED RAILROAD PERMIT PLAN AND PROFILE AT RAILROAD ENCROACHMENT CROSSING.

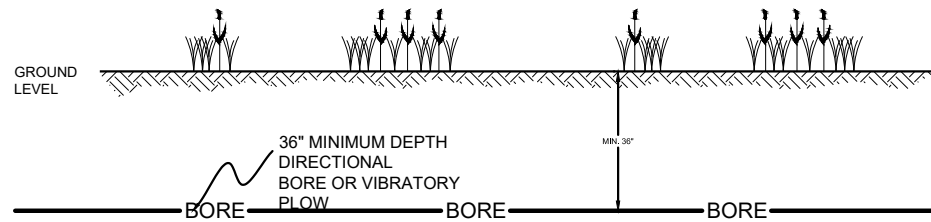

TYPICAL WETLAND CROSSING
NTS

NOTE: BORE PITS TO BE SET UP OUTSIDE OF WETLAND BOUNDARIES UNLESS OTHERWISE NOTED ON PRINTS.

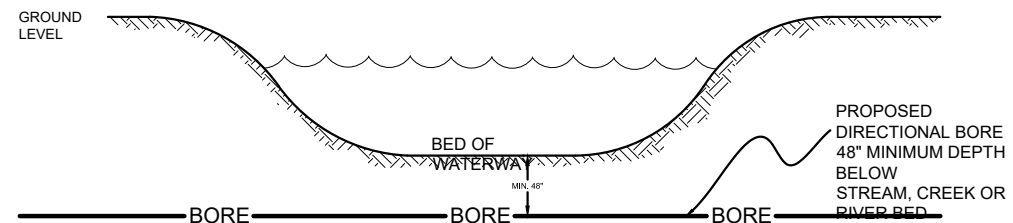

TYPICAL WATERWAY CROSSING
NTS

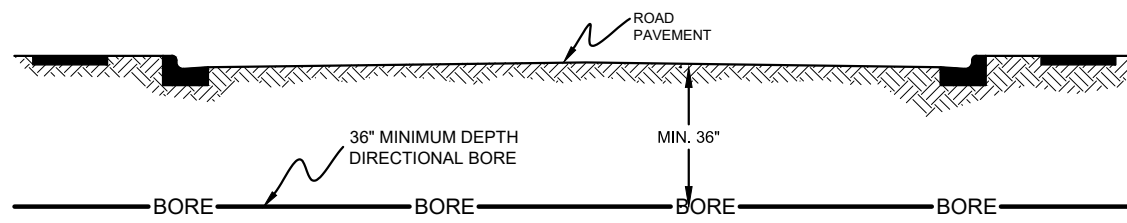

TYPICAL ROADWAY CROSSING
NTS

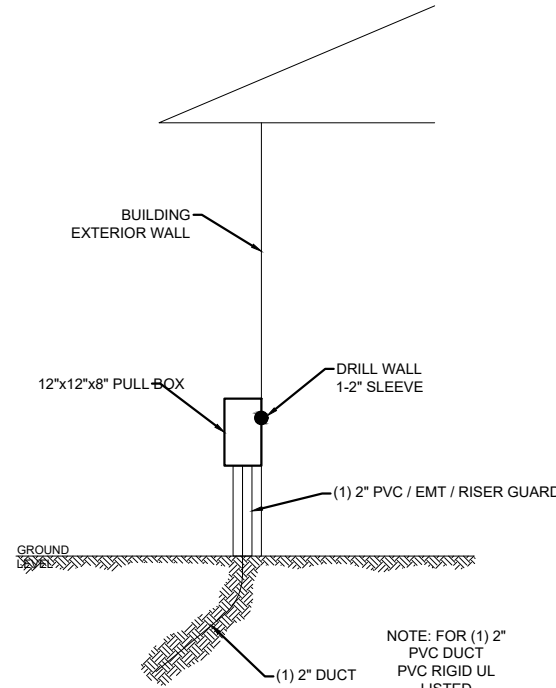

TYPICAL BUILDING ENTRANCE
NTS

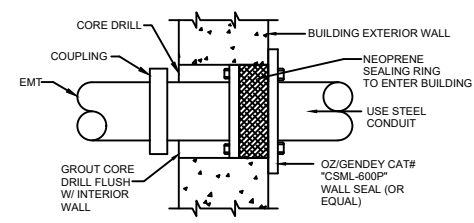

CONDUIT SEAL DETAIL
NTS

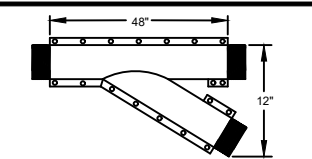

SPLIT BSP FLANGED WYE
NTS

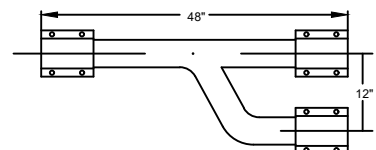

SPLIT BSP BRANCH WYE W/ COUPLINGS
NTS

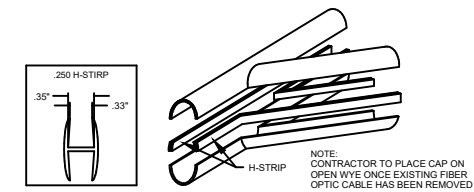
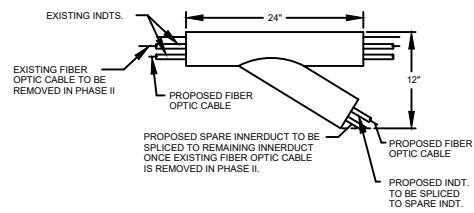

SPLIT PVC BRANCH WYE W/ H-STRIP
NTS

ASBUILT CHANGES / REVISIONS	
DATE	DESCRIPTIONS
—	—
—	—
—	—
—	—
—	—



OHIO
Utilities Protection
SERVICE

Call Before You Dig

1-800-362-2764
OR 8-1-1

CALL TWO WORKING DAYS BEFORE YOU DIG
(NON MEMBERS MUST BE CALLED DIRECTLY)

6040 COLLINGS DR.
DESIGNER: K. KHAY

everstream®
FASTER FIBER. BETTER BUSINESS.®









INFORMATION IN THIS DOCUMENT IS PROPRIETARY AND CONFIDENTIAL AND SHALL NOT BE USED, COPIED, REPRODUCED, OR DISCLOSED WITHOUT PRIOR WRITTEN CONSENT OF EVERSTREAM

PLANS PREPARED BY:



NEESAI
CAD DESIGNS

Drawing Information: Facility locations are general in nature and are only intended for approximate location reference. Neesai CAD Designs will not be held liable for the accuracy and will not assume responsibility for any damages resulting from these drawings.

LEGEND							
—E/P—	=	EX. EDGE OF PAVEMENT	---OHF---	=	PROP. OVERHEAD FIBER		PROPOSED ANCHOR & GUY
---C/L---	=	EX. CENTER LINE	—B—	=	PROP. BURIED FIBER		FOREIGN/EXISTING ANCHOR & GUY
—R/W—	=	EX. RIGHT OF WAY	—P/L—	=	EX. PROPERTY LINE		AERIAL STORAGE LOOP
							BURIED STORAGE LOOP
							PROPOSED HANDHOLE
							EXISTING HANDHOLE
							STORM DRAIN
							FIRE HYDRANT

SCALE: NONE
SHEET:
22 OF 22